LET YOUR DRESS ECONOMY
TAKE THE FORM OF
FREQUENT CLEANING,
NOT
OF POOR MATERIAL
AND INFERIOR CUT.
PRESCOTT'S
ART DYERS AND CLEANERS.
DUBLIN.
Tel. Nos. 571. 2856.

The Irish Times.

SPECIAL EXTRA

PRICE TWOPENCE. DUBLIN, TUESDAY, MARCH 21, 1922. VOL. LXIV. NO.—20,265.

China Tea Sets
BOOTH,
63 Mid. Abbey Street.
Breakfast Sets

Overland
Standard 4-Seater
Reduced to
£325 : 0 : 0.
AGENTS—
R. Callow & Sons
44 Westland Row Dublin.

Births, Marriages, and Deaths (which in all cases must be authenticated), 3 lines, 20 words, 2/6; each additional line of 7 words, 8d.

ROLL OF HONOUR.

IN MEMORIAM.

BATWELL—In ever-loving memory of my beloved son, George Frederick Batwell, Sergeant, Royal Dublin Fusiliers, killed in action 21st March, 1918.

BAYLE—In fond remembrance of Sergeant Joseph Bayle, 9th Inniskillings, died of wounds, in France, March 21st, 1916, eldest and dearly-loved son of Thomas and Mrs. Bayle, 15 Bath av., Dublin.
Forget? Ah, no. Some may forget
The love that once they gave;
But a mother's love still follows her son
Far, far beyond the grave.

BELAS—In loving remembrance of my dearly-loved son, Reginald C. W. Belas, Lieutenant, Royal Dublin Fusiliers, killed in action, at St Quentin, France, 21st March, 1918.
"Gone where the storms for ever cease,
Gone into Heaven's unruffled peace;
Gone, from sorrow, in patience borne,
Gone where 'tis one eternal morn.
God Himself the soul will keep,
Giving His beloved sleep."

BREWSTER—In ever-loving memory of our dear son, Richard Gardiner, Second Lieutenant, South Irish Horse, Mons Medal, who paid the supreme sacrifice 21st March, 1918. "At the going down of the sun and in the morning we will remember them."

BREWSTER—In affectionate remembrance of Richard, who paid the supreme sacrifice 21st March, 1918. "Thy brother shall rise again." Inserted by his sisters and brothers.

de BERG—In memory of Erik de Berg, Trooper South Irish Horse (7th Battalion Royal Irish Regiment), killed in action, before St. Quentin, on 21st March, 1918, aged 24 years. Quis separabit.

DE WIND—In memory of Second Lieutenant Edmund De Wind, V.C., 15th Battalion R.I.R. (formerly 31st Canadians), killed while defending the Racecourse Redoubt, St. Quentin, 21st March, 1918.

DIGNAN—In loving memory of our darling son, Bertie, Lieutenant, South Irish Horse, killed in action, in France, 21st March, 1918. R.I.P.

EAVES—In loving memory of Lieutenant Eaves, S.I. Horse, killed March 21st, 1918. "Peace, perfect peace." Inserted by his loving wife.

FARRELL—In proud and loving memory of Company Sergeant-Major Frank Farrell, South Irish Horse, killed in action, at Ronssoy, 21st March, 1918, aged 23½ years.

HALL—In proud and loving memory of Trooper Ellis Hall, South Irish Horse, presumed killed 21st March, 1918, eldest son of Ellis and Edith Hall, 20 Terenure Park, Dublin. "He answered the call."

HARTE—In loving memory of our beloved son, Captain Michael Joseph (Sonnie) Harte, R.A.S.C. (attached Sherwood Foresters), killed, in France, March 21st, 1918, only son of J. N. Harte, Department of Agriculture, and Mrs. Harte, Church av., S.C. rd., Rialto. Deeply mourned by parents, sister, and relatives.

JACKSON—In sad and ever-loving memory of Lieutenant S. H. Jackson, Royal Irish Regiment, who was killed in action March 20, 1918.

KARNEY—In undying love and memory of Captain D. N. Karney and of Lance-Corporal G. W. Karney, R.D.F., both killed in action in the Great War, dearly-loved sons of the late J. B. Karney and Mrs. Karney, 100 Leinster rd., Dublin.
Though at Home with the Lord,
Their presence and love still hover around us;
Beyond the sea of death love lies,
Yesterday, to-day, and for ever.

KAVANAGH—In loving memory of Company Quartermaster-Sergeant Patrick Kavanagh, R.D.F., killed, in France, March 21st, 1918, third son of Mr. Kavanagh, Newtown Park av., Blackrock.

McGOVERN—In affectionate remembrance of Thomas A., South Irish Horse, third son of Mr. and Mrs. McGovern, who paid the supreme sacrifice at Ronssoy, France, 21st March, 1918. R.I.P.

McGOVERN—In proud and ever-present memory of T. A. McGovern (Gus), who fell, in France, 21st March, 1918. Lovingly remembered.—Minnie.

MORRIS—In loving memory of dear Jack, 9th Inniskillings, killed in action, in France, March 21, 1918.—L. and J. Walker.

ROBERTS—In loving and honoured memory of late Lieutenant W. J. Roberts (5th Lancers), 1st R.D. Fusiliers, killed in action March 21st, 1918. To memory dear.—From his loving wife.

ROBERTS—In proud and loving memory of our darling son, Lieutenant William J. Roberts, 1st Royal Dublin Fusiliers (5th Lancers), killed in action 21st March, 1918. Fondly loved, sadly missed, by Mum and Dad, 86 Grosvenor square, Rathmines.

ROBERTS—In loving memory of my dear brother, Lieutenant W. J. Roberts, R.D.F., killed in action, 21st March, 1918. "To live in hearts of those we love is not to die."—Edythe.

SIMPSON—In loving memory of Alan Simpson, South Irish Horse, killed in action, March, 1918.

STONE—Fourth Anniversary—In loving memory of Frederick Richard Stone (Freddie), South Irish Horse, killed in action, in France, 21st March, 1918, youngest son of the late Henry Stone, Inland Revenue, and Mrs. Catherine Stone, 52 Haroldville ave., South Circular rd.

TALBOT—In loving remembrance of T. Edwin Talbot, Lieutenant, R.F.A., who died of wounds received in action, at Croisilles, France, 21st March, 1918, beloved son of T. and H. Talbot, Clarinda Park, Kingstown.

BIRTHS.

ANDERSON—March 19, 1922, at a Nursing Home in Dublin, to Mary, wife of Captain Neville A. R. Anderson, of Estancia Nueva, Esperanza, Argentina, a son.

FOLEY—March 20, 1922, at Kingstown, to the Reverend and Mrs. W. A. E. Foley, Birkenhead, a daughter.

HAINES-DENT—March 18, 1922, at 12 Church st., Tullamore, to Mr. and Mrs. C. A. Haines-Dent, a daughter.

HUME—March 19, 1922, at 34 Windsor Park, Belfast, the wife of Walter O. Hume, Barrister-at-Law, of a daughter.

McCAN—March 18, 1922, to Mr. and Mrs. J. M. McCan, Ballyowen, Cashel, Co. Tipperary, a daughter.

MacDOWEL—On St. Patrick's Day, 1922, at The Terrace, Haulbowline, Queenstown, to Surgeon-Lieutenant and Mrs MacDowel, a son.

PERRY—March 17, 1922, at Newcastle, Clonmel, to Captain and Mrs. Perry, a son.

POTTER—To Mr. and Mrs. Potter, 70 Glasthule rd., Dun Laoghaire, a son.

DEATHS.

BEWLEY—March 19, 1922, at 3 Willow tce., Blackrock, Co. Dublin, William, youngest son of the late William Bewley, of Ilerton, Killiney, aged 63. Service at the Church of SS. Philip and James, Booterstown, at 9.30 a.m., to-morrow (Wednesday). Funeral private.

CAMPBELL—March 19, 1922, at her residence, Main st., Howth, Elizabeth Jane, widow of the late Alexander Campbell. Deeply regretted. "With Christ, which is far better." Funeral to Old Abbey, after Service in Parish Church, at 2.30, to-morrow (Wednesday).

COLAHAN—March 18, 1922, the Very Rev. Richard Colahan, P.P., V.F., Bray, Co. Wicklow. R.I.P. Office and High Mass, at which His Grace the Archbishop will preside, at 11 o'clock, to-morrow (Wednesday), 22nd inst., in the Church of the Most Holy Redeemer, Bray, and funeral immediately after to St. Peter's Cemetery, Little Bray.

DELANEY—March 19, 1922, at Royal Incurable Hospital, Donnybrook, Major James Mandeville Delaney, formerly of Bayswell, Kilkenny, fortified by the rites of the Holy Church. R.I.P.

DOWSE—March 19, 1922, at Carnew, Edward Dowse, aged 55 years. "Thy will be done." Funeral to-day (Tuesday), 1 o'clock. Australian and American papers please copy.

FULLAM—March 19, 1922, at Rhyne, Longford, Mrs. Maria Fullam, relict of the late Michael Fullam. R.I.P. Funeral to-day (Tuesday), 21st, to Russagh, Co. Westmeath, at 2 o'clock sharp. High Mass at Killoe Church at 11 o'clock.

GREENE—March 15, 1922, at a Nursing Home, Francis Ernest Greene, aged 62, of Kildare st. Club, Dublin, and lately of 52 Fitzwilliam square, younger son of the late Thomas Greene, Esquire, 49 St. Stephen's Green.

HENSLER—March 19, 1922, at 5 Mount Temple tce., Dartry rd., Clare Marie Gordon, daughter of Mrs. Harris Watson and the late John Gordon Hensler. Funeral private.

KELLY—March 19, 1922, at Windsor Lodge, Islington av., Kingstown, Julia Henrietta Kelly, daughter of the late Alfred Kelly, John's place, Birr.

McKENNA—March 17, 1922, at Manorhamilton, Co. Leitrim, Francis John McKenna.

TATE—March 19, 1922, suddenly, at his residence, 31 Tritonville rd., Sandymount, Robert, dearly-beloved husband of Frances Amelia Tate (late G.P.O.). Deeply regretted by his sorrowing wife and children. "Thy will be done." Funeral private. No flowers, by request.

WATSON—February 7, 1922, at Essondale, B.C., Reginald Henry Nixon, third son of late Rev. A. A. Watson (Incumbent of Maguire's Bridge) and Mrs. Watson, Swan Park, Monaghan, to the inexpressible grief of his mother, brothers, and sisters. (By letter.)
"Thine for ever—Oh, how blest
They who find in Thee their rest."

IN MEMORIAM.

BLACKHAM—March 21, 1909—In loving memory of our dear sister, Janie Gregory Blackham, late 145 Tritonville rd., Sandymount.

EAGAR—In memory of our darling Nora, who died 21st March, 1917.

EVANS—Fourth Anniversary—In ever-loving memory of our darling mother, who departed this life 21st March, 1918. Sadly missed by her sorrowing children.
We think of her in silence,
No eyes can see us weep;
But ever in our aching hearts
Her memory we will keep.

RUDDOCK—In ever-loving memory of our darling Elsie, who died 21st March, 1918.

ANNOUNCEMENTS received late for insertion in this Column will be found on Page 4.

'Phone—276. NICHOLS' 'Phone—276.
FUNERAL AND CARRIAGE ESTABLISHMENT,
Lombard street (Westland Row). Coffins, Hearses and Every Requisite. Economy and Punctuality.

FUNERAL REQUISITES OF EVERY DESCRIPTION.
WALLER,
49 and 50 DENZILLE STREET
(Merrion square).
SALOON MOTOR HEARSE.
Private Mortuary.
'Phone—131. Wires—"Undertaker, Dublin."

MISCELLANEOUS.

MISS CATHERINE ADA PHIBBS, Deceased, late of Roselea (formerly Kennanmore), Killiney, Co. Dublin.
All persons having claims against the above-named Deceased, who died on the 11th March, 1922, will please forthwith furnish particulars thereof in writing to the undersigned Solicitors for the Executor.
MOORE, KEILY, and LLOYD, 31 Molesworth street, Dublin.
Dated this 16th day of March, 1922.

P. B. ROBINSON, Deceased, late of "Belmont," Palmerston road, and 39 Lower Ormond quay, Dublin.
The Executors request that particulars of all accounts due by Deceased be forthwith furnished to JOHN CLARK and CO., Solicitors for Executors, 11 Westmoreland street, Dublin.

£12,500 TO INVEST in three or more sums, in absolutely Secured Ground Rents or Trustee Securities. Please send full particulars to M., c/o Battersby and Co., 39 Westmoreland street.

ROYAL CITY OF DUBLIN HOSPITAL—Matron Required. Applications to be forwarded to the Secretary, at the Hospital, before March 31st, 1922, enclosing copies of three testimonials. Salary £150 per annum, with board, apartments, fire, light, and laundry.

MR. L. E. CALLEBAUT, Civil Engineer, will be in Ireland during the week commencing 27th inst. Firms interested should communicate with him at the Great Central Hotel, Glasgow, or Gresham Hotel, Dublin, on or after the 28th inst.

ATTRACTIVE Private Family and Commercial Hotel, in excellent order, and fully furnished, with up-to-date fittings, rent (practically) free, on Rutland square. To be Sold as a Going Concern for £7,500. Inventory and Order to View from JAMES ALLEN and SON, 43 and 44 Lower Sackville street. Phone 74.

TOBACCO, SWEETS—Going Concern for Sale; good position; low rent. Price, Good-will, Stock, and Fittings, £600.—M 8, this office.

4 MILTON TERRACE, BRAY—Auction Wednesday Week, 29th, on Premises; 6 rooms, hot bath, electric light, non-basement; possession.—Arthur Jones and Son, Auctioneers, Greystones 1.

"TAMILESE," the Tea for FLAVOUR. Packed in ¼, ½, and 1lb Packets. Ask for it.

TIME-KEEPERS.
CHANCELLOR and SON,
Celebrated Watches and Clocks.
7 GRAFTON STREET.

PRIMUS STOVES AND FITTINGS.
JOHN C. PARKES and SONS, LTD.,
COOMBE, DUBLIN.

MOIRA RESTAURANT,
TRINITY STREET (COLLEGE GREEN).
Two minutes from Trinity College.
Charcoal Grill.
P. NUGENT, Proprietor.

ELVERY AND CO., LTD.
WE MAKE HORSE-LOIN COVERS.
ELEPHANT HOUSE, DUBLIN, CORK, & LONDON.

STORAGE.
THE MERCHANTS' WAREHOUSING COMPANY, LIMITED, has now space available for general goods under cover and in the open at North and South Quays. The Company is also prepared to deliver and collect goods by motor lorries within a thirty miles radius of the city. Terms can be had at the offices, 11 Burgh quay, Dublin.

BROOKS, THOMAS, and CO., LTD., DUBLIN. FOR SEASONED TIMBER. ALL DESCRIPTIONS.

SUITS Turned successfully. Book and Price List. Write Invisible Repair Co., Dept. I.T., St. Martin's Ct., Ludgate Hill, London, E.C. 4.

DEMAND "CAPITAL" TEA—It goes furthest, because of its strength and flavour.

CORK CITY CARTAGE, STORAGE. Firms requiring Cartage and Warehousing at Economical Rates should write to NAT. ROSS, 2 St. Patrick's quay, Cork.

RENTS Collected; all classes property managed. Graham Corbett, 18 Lr. Ormond quay.

HENRY—You can't think much of me or you'd attend to your appearance. Send your suits regularly to Dartry Dye Works.

TULLAMORE—The "Irish Times," the "Weekly Irish Times," and the "Irish Field" can be had immediately after the arrival of the trains from Mr. M. F. Gorry, Harbour street.

SAFETY Razor Blades re-Sharpened, all makes, from 1/- doz., post extra.—Thompson, Cutler, Nassau street.

MONEY—The Highest Advances to be obtained in Dublin on Jewellery, Silver Plate, Furniture, and valuable Chattel Property of every description at the First-class Money Office, 85 MARLBOROUGH STREET, 85.

WINDOW GLASS.
BRITISH AND BELGIAN.
We hold a large Stock of the above in original cases.
Special prices on application.
DOCKRELL LIMITED, DUBLIN

NEWEST OIL COOKERS AND OVENS. Perfection, Puritan, Wickless, Primus. THOMAS HENSHAW and CO., LTD., Christ Church place.

INCOME TAX—Claims, Super-tax, Accounts—Bourke, late Surveyor of Taxes, 74 Grafton street, Dublin.

WATERPROOF CART, MACHINERY, AND MOTOR COVERS, from War Office Canvas; half usual prices. Any size cover made to order.—LANIGAN, 25 Eden quay, Dublin.

INCOME TAX RECOVERED; Farm Accounts Returns and Super Tax Statements prepared.—J. T. Wallace, Expert, 10 Nassau st., Dublin 'Phone 1585.

CARSON'S LIQUID PAINTS.—Write for Colour Card and Prices.—Carson's, 22 Bachelor's Walk, Dublin.

TAXIS, Day and Night; repairs a speciality.—McDonnell's, 82 Haddington road. 'Phone, 446 Ballsbridge.

EGGS delivered weekly in Dublin at shop price within a week of being laid.—"Z 4346, Eggs," this office.

SPEED UP BUSINESS with "Spur" System Ledgers and Books made in Ireland by EASON and SON, LTD., Lr. Sackville st., Dublin.

Acadamh de hInndeberg
(HENEBERY ACADEMY),
13 MARLBORO' STREET, CORK.
PRIVATE and CLASS TUITION IN IRISH MORNING and AFTERNOON.
Translation of
BUSINESS CORRESPONDENCE, Etc.,
At Moderate Charges.

HOTELS AND RESTAURANTS.

FOUR COURTS HOTEL,
INNS QUAY, DUBLIN.
One of the Most Comfortable Hotels in Ireland.
100 Bedrooms. Electric Light Throughout.
BED AND BREAKFAST FROM 8/6.
Restaurant Attached.
'Phone 1338, 2548. HENRY G. KILBEY,
Wires—"Excel," Dublin. Managing Director.

ROYAL MARINE HOTEL,
KINGSTOWN (facing Dublin Bay).
"THE BEST HOTEL IN CO. DUBLIN."
Central Heated Lounges. Electric Light.
REDUCED WINTER TERMS.
Wire—Comfort. 'Phone—180 Kingstown (3 lines).
Booklet on Application.

BLACKPOOL — IMPERIAL HYDROPATHIC HOTEL, Claremont Park—300 rooms, Turkish, Russian, and Salt Water Plunge Baths, Garage. Telephone 291. Telegrams—"Imperial." Tariff apply Manager.

ANGLESEY BAY HOTEL, Rhosneigr. EASTER HOLIDAYS. Comfortable Quarters. Excellent Cuisine. First-Class Golf (18 holes). Very good white trout fishing. Tennis, Boating, Bathing.

LONDON—MORTON HOTEL, Russell Square, W.C. 1. Quiet and comfortable. Room, Table d'Hote Breakfast, Bath, and attendance, 8/6. Telegrams—Morton Hotel, London.

HOTELS AND BOARDING.

LLANDUDNO—The Buckingham Boarding Est., Grand Promenade, premier position, facing sea; liberal table; tariff, stamp.—Williams. 30 24

MAYFAIR Hotel, 30 Lower Baggot st. Excellent catering, residence. Moderate. 'Phone 3677. 20 A

PWLLHELI—"Loosley" Boarding Est., best position on the sea front; £3 3/- inclusive.

OBITUARY ADVERTISEMENTS CONTINUED.

MOTOR FUNERALS SUPPLIED.
MILLER & CO., BRAY.
MOTOR HEARSE, MOTOR AMBULANCE.
Telegrams—Collier, Bray.
'Phone—Bray, 116 (2 lines).

RAMSAY, Florists to H.M. the King, 50 NASSAU ST. 'Phones 1139, 1806.

WREATHS, FLORAL DESIGNS. Telegrams, Violets, Dublin. Nurseries—Ballsbridge.

WATSON'S WREATHS. Telegrams—"Quickness, Dublin." Tel. 2572. WATSONS, 31 NASSAU ST. Nurseries, Killiney.

BRIEFLY EXPRESSED.

THE 11/40 "Alvis" Car is the Car for the Motoring Connoisseur; it provides all that is best in the Motoring.—Sole Agent JOHN HUTTON AND SONS, 2 Dawson street.

WRITE us for Demonstration run in 10 h.p. or 15 h.p. Wolseley Models.—BOOTH BROS. Upper Stephen street, DUBLIN.

THERE is only ONE Car for Irish roads—The Ford Touring Model, with self-starter, electric light, demountable rims, 30" x 3½" tyres all round; price £195 (£7 carriage).
AUTOCARS IRELAND, LTD., Chatham st., Dublin, Authorised Ford and Fordson Dealers.

"IMSHI"—Every Morris-Oxford and Morris-Cowley is as good as "Imshi."—Brittain, Hatch st.

FORD—THE UNIVERSAL CAR.
NEW PRICES (ex Works) NOW IN FORCE.

*CHASSIS	£135.
*DELIVERY VAN	£155.
*RUNABOUT	£155.
*TOURING CAR	£165.
TON CHASSIS	£170.
TON TRUCK	£210.
TON VAN	£210.
COUPE	£265.
SEDAN	£285.

*Starter and Demountable Rims not included. Starter £15, Demountable Rims £5 extra. Truck Models not equipped with Starter. Coupé and Sedan fitted with Starter and Demountable Rims.

R. W. ARCHER and CO.,
65 LR. MOUNT ST., and
17a WENTWORTH PLACE, DUBLIN.
'Phone—Dublin, 3976-3977.

CHAR-A-BANCS and LORRIES, all makes, all sizes, all prices. No charge for inspection or trial runs.
THOMPSON'S MOTOR CAR CO., LTD.,
19 GREAT BRUNSWICK STREET, DUBLIN.

LEYLAND Lorries for Freights and Passengers.—Ashenhurst, Williams & Co., Ltd., 15 Talbot place

LAMBKIN & BRUNKER (Late HUTTON'S), DAIMLER EXPERTS. 'Phone 3687. 19 and 20 Lombard street, Westland Row.

OVERLAND, 4, MODELE DE LUXE. The Best Value Obtainable. Demonstration Car and full particulars from CRAWFORD, 29 and 30 Dawson street, Dublin.

COMMER CHARS-A-BANCS
WILL MAKE YOUR TOURIST SEASON
A BIG SUCCESS. ORDER NOW.
SPECIAL PRICES ON REQUEST.
Sole Concessionaires for Ireland:
CO. WICKLOW GARAGE AND MOTOR TOURING COMPANY,
MAIN STREET, BRAY, CO. WICKLOW.

SINGER 10
IN
MULLINGAR
AND DISTRICT
FOR ONE WEEK
FROM THURSDAY, 23rd INST.
Write or Wire
MR. S. M. ASHE,
GREVILLE ARMS HOTEL,
MULLINGAR,
FOR TRIAL RUN.
CUMMING & DILLON,
4 LOWER ABBEY STREET,
DUBLIN.

"A1."—Phone 2010 for Private Cars at Taxi Rates. Day and Night Service. WAYTE BROS., LTD.

SUNBEAMS FOR 1922—YOU ARE INVITED TO BOOK A TRIAL RUN ON OUR NEW 14 H.P. SUNBEAM TOURING CAR.
Agents for Dublin and District.
LINCOLN MOTOR CO., Lincoln place, DUBLIN.

REPUBLIC LORRIES "Are Good Lorries," with 70,000 satisfied users. The Premier Lorry of America, manufactured for the Irish Free State. Write, call, or 'phone for particulars.
CUMMING & DILLON'S AUTO SERVICE, 4 Lower Abbey Street, Dublin. Agents now being appointed.

FOR MOTOR NOTES see Page 2.

AGRICULTURAL
GROUND ROCK
SALT.
WE CAN GIVE IMMEDIATE DELIVERY.
FLOWER & McDONALD,
SALT MANUFACTURERS.
14 D'OLIER STREET,
DUBLIN.

THE PLEASANT WAY
always recommends itself. Often there is a short and easy, as well as a long and tiresome, road to the same objective. As regards one's health, if some ailments are neglected and allowed to become deep seated, the road to recovery may be long and tedious. It is much better to take a shorter and pleasanter way—to make use of a suitable remedy in time. A very great deal of general illness is due primarily to digestive weakness and those who are wise will take Beecham's Pills on the first signs of indisposition. Poor appetite and pain or discomfort after eating indicate that something is wrong; sluggish liver and irregularity of the bowels are matters needing prompt attention if you wish to avoid suffering in various forms. Whenever you are thus troubled you should take the easy and pleasant way
TO HEALTH
—a course of Beecham's Pills, the approved remedy for functional disturbances of the organs of digestion and assimilation ills which are frequently the unsuspected causes of run down and out of sorts conditions, lack of energy and depression of spirits. A man's strength and a woman's good appearance and charm depend in no small measure upon a healthy state of the digestive functions. Beecham's Pills increase vigour by giving tone to the stomach and aiding digestion, by rousing the liver to healthy action and by regulating the bowels, thereby ridding the body of impurities and enriching the blood with beneficial effects upon the whole system. If you want to be well and keep well, take
BEECHAM'S
PILLS.
Sold everywhere
in boxes, labelled, 1s. 3d. and 3s. 0d.

BELFAST READERS.
THE IRISH TIMES is due to arrive in Belfast at 9.5 a.m. each day. If your Copy is not delivered within a reasonable time please communicate with our Local Office, 108 Royal Avenue.
Telephone—Belfast 1787.

THE BEST WAY to keep friends overseas in touch with the homeland is to send them regularly the "WEEKLY IRISH TIMES." Price Twopence.

SEA TRIPS, ETC.

EASTER CRUISES
TO
FRANCE, SPAIN, AND PORTUGAL.
FOUR DAYS AND UPWARDS FROM £10.
For full details of CRUISES apply:—
P.S.N.C. & R.M.S.P.,
LIVERPOOL: Goree, Water street. LONDON: Atlantic House, Moorgate

GEORGE LUNN'S TOURS.

11 Days Paris-Lucerne Tour	£11 19/-
10 Days Lucerne Tour	£10 10/-
20 Days Swiss-Italian Lakes & Grindelwald	£25 10/-
19 Days Algerian Tour	£47 5/-

Secretary, 176 FLEET ST., LONDON, E.C. 4.

SPRING CLEANING.
CARPETS
SHAKEN AND CLEANED.
(IN OUR OWN WORKS AT LONG LANE).
THE LARGEST AND BEST EQUIPPED CARPET CLEANING WORKS IN IRELAND, FITTED WITH NEWEST AND BEST MACHINERY.
MILLAR & BEATTY, Ltd.,
13 & 14 GRAFTON STREET.

KENNY & OWENS,
TAILORS.
TWEED SUITS,
FROM
£7 : 7 : 0
54 DAME ST., DUBLIN.
Tel. 3564.

LINOLEUMS.
HOLDING VERY LARGE STOCKS OF BOTH PLAIN AND INLAID,
AT REDUCED PRICES.
WE CAN SUPPLY AT ONCE.
ANDERSON, STANFORD, & RIDGEWAY, LTD.,
28 and 29 GRAFTON STREET.

LIBERTY HATS
AND SCARVES.
NEW SEASON'S MODELS.
SOLE DUBLIN AGENTS:
PIM BROTHERS, LTD.,
EXCHEQUER STREET.

GRAHAM'S
GLYCERINE EMULSION
IS A WONDERFUL EMOLLIENT
FOR THE
FACE AND HANDS.
It is in use for over 50 years and is still unsurpassed for Softening the Skin.
Sold in Bottles at 1/9 (postage 9d.)
By the Makers:
J. J. GRAHAM & CO.,
Pharmaceutical Chemists,
30 WESTMORELAND STREET, DUBLIN.

MATTRESSES CAREFULLY TEASED
AND RE-MADE.
RICHMOND INSTITUTION FOR BLIND,
SACKVILLE STREET, DUBLIN.

LOANS BY POST.
£20 TO £5,000
—in any part of Ireland and Great Britain—to all respectable persons on Note of Hand. Loans arranged by post, without interview. No fees charged or beforehand charges.
THE STANDARD PRIVATE FINANCE COMPANY OF IRELAND, LTD.,
15 ANGLESEA ST., DUBLIN.
J. C. WALSHE, Secretary.

SEALE'S SHIRTS.

READY TO WEAR.		TO MEASURE. OUR OWN MAKE.	
TUNIC (FADELESS) with Collar to match	10/6	OXFORD & ZEPHYR, from	15/-
ZEPHYR (FADELESS) with Collar to match	12/6	FLANNEL, from Wool and Cotton Mixture.	16/-
OXFORD with Collar to match, from	15/-	FLANNEL, from All Wool, thoroughly shrunk.	25/6
FLANNEL, from	15/9		
PYJAMAS, in Various Materials, from			17/6

E. & W. SEALE, LTD.,
SHIRT EXPERTS,
97/99 GRAFTON STREET.

EDUCATION.

THE MANOR SCHOOL,
FERMOY.
PREPARATORY SCHOOL FOR GENTLEMEN'S SONS between the ages of Seven and Fifteen.
Prepares Boys for the Navy and English and Irish Public Schools. Boys are taught on thoroughly up-to-date lines by a Staff composed of Graduates of English Universities, and first class Governesses for the youngest boys. The School stands in extensive grounds of about twelve acres, 250 feet above sea level, and within two miles from Fermoy Station. There are extensive cricket and football grounds, swimming bath, gymnasium, carpenter's shop, and miniature rifle range.
The feeding of the boys is a speciality, and compares favourably with any school in the British Isles. Fees are very moderate, and specially low terms can be obtained for the sons of clergymen and professional men.
The Summer Term opens on May 5th, 1922, and numbers are strictly limited.
For further particulars apply to Major W. M. MARRIOTT, O.B.E., The Manor School, Fermoy, Co. Cork.
NOTE—For a boy to have any chance of a Scholarship at an English Public School he must start his school career before, not after, his tenth year.

20,000 SITUATIONS
In the best Business Offices in the United Kingdom have been secured by Students of THE DE BEAR SCHOOLS after a practical training in Shorthand, Touch Typewriting, Book-keeping, Commercial English, French, Day, Evening, and Special Postal Courses. Preparation for All Public Examinations.
THE DE BEAR SCHOOLS, LTD.,
52 LOWER SACKVILLE STREET, DUBLIN.
Tel. 4852. Prospectus Post Free.

INGLEMERE SCHOOL FOR GIRLS, ARNSIDE, NEAR CARNFORTH. — A BOARDING SCHOOL (only) of 140 girls and 14 Resident Mistresses. Beautifully situated in 11 acres of lovely grounds. Own farm of 150 acres. Easy rail communication. Electric light. Large airy rooms. Heating, ventilation, and sanitation most modern. Sea and mountain air. Broad Education. Easily reached from Heysham, Fleetwood, or Liverpool.

AYLWIN COLLEGE, ARNSIDE, S. WESTMORLAND.—A HIGHLY SUCCESSFUL BOARDING SCHOOL of 120 Boys. First Boy in British Isles for Arithmetic at Cambridge Locals recently. New class-rooms. Electric light. Excellent work, games, food, life, lectures. Steady work, no cramming. Playing Fields. Gymnasium. Healthy surroundings. Own farm. A few vacancies available.

EDUCATION SIMPLIFIED. Select list of Schools sent free on application to EDUC. ASSOCIATION, NORWICH UNION CHAMBERS, BIRMINGHAM.

SHIPPING

CUNARD LINE.
R.M.S. MAURETANIA,
THE FASTEST LINER IN THE WORLD,
Resumes service
SATURDAY, MARCH 25th,
upon conversion to oil-fuel burning.
SOUTHAMPTON AND CHERBOURG TO NEW YORK.

Mauretania	Mar. 25	Mauretania	April 15
Aquitania	April 1	Aquitania	Apl. 22

LIVERPOOL AND COBH (QUEENSTOWN) TO HALIFAX AND NEW YORK.

‡Cameronia	Mar. 23	‡Samaria	April 26
Scythia	April 8	‡Carmania	May 3

‡Calling at Moville instead of Cobh (Queenstown).
†Not calling at Halifax.

LIVERPOOL AND COBH (QUEENSTOWN) TO BOSTON.

Laconia	April 19	Laconia	June 14
Laconia	May 17	Laconia	July 12

LIVERPOOL TO QUEBEC AND MONTREAL.

Albania	Apl. 20	Albania	May 25
Tyrrhenia	May 4	Tyrrhenia	June 8

SOUTHAMPTON TO QUEBEC AND MONTREAL.

Andania	April 27	Andania	June 1
Antonia	May 11	Antonia	June 15

REGULAR FREIGHT SERVICES TO UNITED STATES, CANADA, AND MEDITERRANEAN.
For Rates of Passage and further particulars apply Cunard Line, Liverpool; 51 Bishopsgate, London, E.C.2; 29-31 Cockspur street, London, S.W.1; James Little and Co., Ltd., 1 Albert square, Belfast; Anchor Line, Foyle street, Londonderry.
CUNARD LINE, QUEENSTOWN.

CANADIAN PACIFIC.
PASSAGES Booked and FREIGHT forwarded TO CANADA, UNITED STATES, JAPAN, CHINA, AND AUSTRALASIA.
BELFAST TO ST. JOHN, N.B.
TUNISIAN ... March 26
BELFAST TO QUEBEC and MONTREAL.
TUNISIAN ... April 29
LIVERPOOL TO ST. JOHN, N.B.

MONTCALM	Mar. 25	E. of Britain	Apl. 11
MELITA	Apl. 1	*Metagama	Apl. 20

SOUTHAMPTON TO ST. JOHN, N.B.

CORSICAN	Apl. 7	*Scandinavian	Apl. 20

GLASGOW TO ST. JOHN, N.B.

TUNISIAN	Mar. 25	*Metagama	Apl. 19

*To Quebec and Montreal.
VANCOUVER TO JAPAN AND CHINA.

E. of ASIA	Apl. 20	Monteagle	Apl. 26

VANCOUVER TO AUSTRALASIA.
Via C.P.R. and Canadian Australasian Mail.
Service to Honolulu, Suva, New Zealand, and Australia.

MAKURA	Apl. 14	Niagara	May 19

Merchandise by Dominion Express to all Points.
Apply CANADIAN PACIFIC RAILWAY—Belfast, 41-43 Victoria street; Londonderry, 50 Foyle street; Liverpool, Royal Liver Buildings, Pierhead; or Local Agents Everywhere.

ELLERMAN
CITY—HALL—BUCKNALL
LINES.
EGYPT—INDIA—CEYLON.
SOUTH AFRICA,
STRAITS, CHINA, AND JAPAN.
Frequent Services of Fast Passenger Steamers.
Excellent Accommodation for 1st and 2nd Class Passengers at Moderate Rates.
For Sailings and all information apply:
LONDON: 104-6 Leadenhall street, E.C.3.
HALL & CITY LINES, Tower Building, Liverpool.
GEO. SMITH and SONS, Glasgow.

THE BURNS STEAMSHIP COMPANY, LTD.
DUBLIN AND GLASGOW.
FROM DUBLIN, NORTH WALL, at 6.30 p.m. Every Tues., Wed., Fri., and Saturday.
There will be no sailing from Dublin to Glasgow to-day.
All passengers, luggage, goods, and live stock, are carried subject to conditions specified in the Company's Sailing Bills.
G. & J. BURNS, LTD.,
36 WESTMORELAND ST. & 71 N. WALL, DUBLIN.

SCALE OF CHARGES FOR SMALL (PREPAID) ADVERTISEMENTS.
12 words or under 1/-.
Every succeeding word One Penny.
4 consecutive insertions FOR price of 3
(This concession does not apply to advertisements set in display form.)
Box office address counts as three words if replies are to be called for; or, when they are to be sent by post as four words.
Advertisements not prepaid are charged at a minimum of 3/- per insertion.
Publication of these advertisements is not guaranteed on any particular day.
(Trade advertisements in these columns 1/- per line.)

SITUATIONS VACANT.
ORIGINAL testimonials should not be enclosed with replies to advertisements.

N.B.—GREAT CARE IS TAKEN THAT ADVERTISEMENTS IN ALL PARTS OF THIS PAPER APPEAR CORRECTLY; BUT NO LIABILITY IS UNDERTAKEN FOR ANY ERROR IN OR OMISSION OF ANY ADVERTISEMENT, AND THE PROPRIETORS RESERVE THE RIGHT TO OMIT OR ALTER ANY ADVERTISEMENT, NO MATTER WHEN OR BY WHOM ACCEPTED. (1/12/'21.)

IRISH TIMES, LTD.,
WESTMORELAND STREET, DUBLIN
Telephone Nos. 5036, 5037.
BRANCH OFFICES:

BELFAST—108 Royal avenue.	'Phone 1787.	
CORK—13 Marlborough street.	'Phone 633.	
LONDON—59 Fleet street, E.C. 4.	Central 4330.	
MANCHESTER—32 Victoria street.	City 3084.	
GLASGOW—54 Gordon street.	Central 54.	

LOST AND FOUND.

LOST, Lady's Gold Rimmed Glasses, Howth road, between Raheny, Castle avenue, Sunday; reward.—M 52, this office. 20 C

LOST, Silver Cigarette Case, R.J.D. on front, crest on back; £1 reward. Apply M 142, this office.

LOST from Merrion square, Male Blue Persian Cat. Reward.—M 120, this office.

LOST, between Henry st. and Dawson st., Gold Rimmed Glasses. Reward 21 Henry st.

STRAYED, six Red Bullocks, branded N.H. and J. R. on right horn, from New Haggard, Lusk. Reward, apply H. Hone, St. Doulough's, Raheny, or I.R.A., Swords. 18 B

SITUATIONS VACANT.

THE COUNTY WESTMEATH COMMITTEE OF AGRICULTURE AND TECHNICAL INSTRUCTION require for Moate Convent Residential School a Domestic Economy Instructress approved by the Department. Salary at the rate of £100 per annum, rising by annual increments of £5 to a maximum of £120, together with appropriate scale of cost of living bonus as approved by the Department. Duties to commence immediately after Easter.
Applications, with copies of testimonials, to be forwarded not later than 29th March to
M CORCORAN,
Secretary to Committee.
County Buildings, Mullingar.

A VACANCY for young Lady as Learner or Improver, Hardware and China Business, South City suburbs; outdoor; small progressive salary.—R O 16, Irish Times Branch Office, Rathmines.

A YOUNG Lady Wanted afternoons, 2-5, take out child walking; state salary.—R O 15, Irish Times Branch Office, Rathmines.

ASSISTANTS, all positions, requiring situations enclose particulars. Stamped reply, Express Registry, Belfast.

A COMPANION Help Wanted, to teach first lessons and make herself generally useful.—"Z 4324, Help," this office.

COMFORTABLE Home offered Gentleman in return for light assistance, in quiet country place.—"Z 4275, Home," this office. 16 B

CLERK required with expert knowledge Motors, able take charge correspondence, spare part stocks, etc.; must be first class man, quick at figures, and good references; state age and salary required.—K 1786, this office. 16 B

COMFORTABLE home and small salary offered to Protestant Lady in return for help with household duties; no children.—11, Wilde's Office, Bray. 16 B

CYCLES—Wanted, Boy to Assist in Workshop; send copies of references, wages expected.—K 1936, this office. 18 D

CARPENTER—Wanted, thoroughly efficient young Workman; state experience, wages, reference.—M 95, this office.

COAT Makers and Skirt Makers required. Apply Greenslade's, 32 Wicklow st.

CASH Clerk—Young Girl Wanted to train; commence 8/- weekly.—M 114, this office.

DRAPERY, Outfitting and Boots—Wanted, for three months or longer, in a Midland town, a young Man as Charge Hand for the above; Protestant; good wages to suitable man. Reply, with copies references, salary expected (indoor), "Z 4280, Man," this office. 16 B

DRESSMAKER Wanted, Charge Hand; must be thoroughly competent; state experience, reference, and salary (outdoor).—Ince and Co., Roscommon. 16 B

DEMOBILISED Soldiers and Beginners—Your living guaranteed; start your own Drapery Business; little capital required. Write for catalogue and advice, H. Levaine, Dept. C, 143 Houndsditch, London, E. 1. X

DRESSMAKER Wanted to do Renovations in her own home.—R.O. 13, Irish Times Branch Office, Rathmines.

EXPERIENCED Lady Assistant (outdoor), Tobacconist, Newsagent, etc.; good window dresser and stockkeeper; South city.—M 47, this office. 20 C

FACTORY Clerk and Timekeeper Wanted in Dublin; a respectable, intelligent, active man. Apply, giving full particulars of age, previous employment, religion, salary expected, to M 53, this office. 20 E

GROCERY and Bar—Wanted, Charge Hand, Protestant; select trade, in Midland town. Apply, with copies references, state salary (indoor), "Z 4272, Lady," this office.

HIGH Grade Men—We are constantly having enquiries from leading firms for men trained by us as Commercial Representatives. Postal Courses. Write for free booklet, Dept. 20, Phoenix School of Business, Ltd., 439-441 Oxford st., London, W.1. 18 F

HOSPITAL Service. Experience unnecessary—Nurses, £45, board, uniform; age from 18; particulars of appointments free.—M 93, this office.

JUNIOR Bookkeeper Wanted. Apply, with copies references, and state salary, M 119, this office.

MILLINERY and Mantles—Young Lady, Protestant, Wanted to take charge; must be first class milliner. Apply, stating salary required, "Z 4368, Lady," this office. 20 E

MANUFACTURER'S Agent requires Assistant (Lady) immediately, frocks, jumpers, etc.—M 55, this office. 20 C

MILLINERY and Mantles—Wanted, a Saleswoman of ability for a good Leinster town. Apply by letter to Mr. Niblock Sparrow Hardwick's, 17 Fownes st., Dublin. 20 E

MOTHER'S Help Wanted (Protestant) for modern country house, near town; state references and salary expected.—Mrs. Owens, Catley's Bridge, Enniscorthy. 20 E

MOTHER'S Help, R.C., Wanted, assist housework and children, youngest five years. Apply 9 Corrig avenue, Kingstown.

NORTH Circular road—Advertisements for this Paper received by Mr. Lonergan, Newsagent and Confectioner, Ye Olde Tolle House, Phoenix Park Gate, North Circular road.

ORCHESTRA Wanted, Violin, Piano, and 'Cello.—Broadway Soda Fountain, 8 Lower Sackville st. 18 D

PIANIST Wanted, young, to Play, afternoons. Full particulars and terms, M 39, this office. 20 E

SMART Millinery Buyer Wanted for high class Dublin House; one with modern ideas; only those with best class experience need apply.—M 136, this office.

SITUATIONS CONTINUED.

SHORTHAND Typist required immediately, one with experience of cash books; good salary and prospects to suitable applicant; state experience and references.—M 94, this office.

STATIONERY, Retail—Wanted, Junior Male Assistant, city house; state age, experience, and salary expected.—M 98, this office.

TIMBER Clerk Wanted; must have thorough knowledge of wholesale and retail trade. Reply, stating wages and experience, to K 1948, this office. 18 D

TYPIST—Wanted, young Lady, able to learn general office work, including bookkeeping, in modern office; must write neatly and read notes quickly; state age, speed, reference, and salary expected, also where educated.—"Z 4344, Typist," this office. 19 B

TYPIST—Learner required; one leaving college suitable. Apply 5 Upper Ormond quay.

TO Drapers—Wanted, a young Man of long experience to take charge of Hosiery and Glove Department; must know the department fairly well, and be good at sales. Apply, stating lowest salary and giving references, "Z 4391, Man," this office. 20 E

WANTED for Builder's Office, Man, capable of estimating, taking off quantities, and general costing of such work; liberal salary.—K 1840, this office. 16 B

WANTED immediately, Lady Help, Protestant, Dublin; small family; plain cooking, housework; every convenience.—"Z 4286, Help," this office. 16 B

WANTED, Lady Help, I.C., to do plain cooking, housework (maid kept), for Co. Tyrone.—"Z 4311, Help," this office. 16 B

WANTED, energetic, experienced Saleswoman for Millinery, Costumes, and Underclothing; age, salary, etc.—K 1897, this office. 17 D

WANTED, Mother's Help, baby four months; send copies, state salary.—Mrs. Blakeney, Infirmary House, Roscommon. 18 B

WANTED for Jobbing Department, competent Working Foreman, having knowledge of costing. Apply giving references and stating wages, to the Manager, "Derry Journal," Derry. 18 O

WANTED, for Dublin, smart young Electrician, Wireman; experience of internal and overhead wiring, light, telephones, bells, meters, etc.; constant work. Apply, stating wages and experience. K 1987, this office. 19 O

WANTED, competent Bookkeeper; state age, religion, experience, and salary expected.—M 101, this office. 20 E

WANTED, good Bookkeeper; must be well recommended. Apply 5 Mary st., between 12 and 4 o'clock. 20 O

WOOLLENS and Trimmings (Wholesale)—Salesman Wanted. Apply by letter, stating experience and salary, Leinster Woollen Co., 2a Talbot st.

WANTED, Bookkeeper (Lady), thoroughly experienced in advertising and subscribers' accounts, for weekly newspaper office.—M 50, this office.

WANTED, competent Mason, job work, near Dunboyne; live in; state wages, copies references.—M 134, this office. 20 C

WANTED, highly respectable Girl (indoor) for position of trust; good at figures; liberal salary to suitable person. Apply, with copies of references, M 70 this office. 20 C

WANTED, respectable Woman, Daily Help, care delicate lady, Rathgar.—M 59, this office. 20 C

WANTED for City Merchant's Office, a Lady Shorthand Typist. Apply, stating experience, etc., to M 129, this office. 20 E

WANTED by Insurance Society, Clerk (male or female), with good knowledge of Bookkeeping. Reply, with copies of testimonials, age, salary expected, to Box E 349, Kenny's Irish Advertising Headquarters, Dublin.

WANTED, a Protestant Lady Companion Help, able to cook and help lady with house; nice country place; send age, copy reference, and salary required.—"Z 4395, Help," this office. 20 E

WANTED, an experienced Salesman for Readymade Department. Apply Switzer and Co. 20 D

YOUNG Pianist Wanted to Play Private Classes at lady's residence; one to train for children's classes; good reader. Full particulars M 38, this office. 20 E

YOUNG Lady Help Wanted immediately for country near Belfast; plain cooking for family; salary £36 £40. Address "Z 4400, Help," this office. 20 C

HOTELS AND RESTAURANTS OFFICIALS, SERVANTS, ETC.

POSITIONS VACANT.

COOK and Waitress Wanted.—Broadway Soda Fountain, 8 Lower Sackville st. 18 D

HOTEL—Thoroughly experienced Kitchenmaid required. Reply, with full particulars, Railway Hotel, Mallaranny. 16 B

HOUSEKEEPER Wanted for City Hotel. Reply, stating experience and salary expected, to M 6, this office.

WANTED experienced Chef for first class hotel, immediately. Apply Matron, Irish Times Registry Office. 18 D

WANTED, Cooks, Kitchen, Stillroom-Scullery, House-Maids—Hotels.—Brophy, 24 South Anne street.

EMPLOYMENT WANTED.

BETWEENMAID or Kitchenmaid, go Stillroom Maid, hotel, club; highly recommended.—K 1992, this office.

HOTEL Housemaid or Waitress seeks situation; good papers; recommended.—M 2, this office.

HOTEL Housemaid disengaged; satisfactory papers; Kingstown preferred; highly recommended.—K 1826, this office.

REPRESENTATIVES WANTED.

COUNTRY Representatives required for Sale on commission of an Important Accessory to Motor Agents, Garages, Motor and Cycle Agents, etc. Liberal terms offered, and only men with first class trade connection need apply.—K 1979, this office. 19 D

LONDON Firm Manufacturers Ladies' Dresses (Paris models) require first class Representative for Ireland; only those with live connection and thorough knowledge of the trade need apply.—"Z 4339, Representative," this office. 18 X

RELIABLE Firm as Agents Wanted for a Liverpool Merchant House, dealing in all classes of Merchandise, for the Home Trade and export; firms employing travellers need only apply. Write Box "D891," Lee and Nightingale, Advt. Offices, Liverpool. 16 B

REPRESENTATIVE Wanted, calling on House Furnishers and Ironmongers, Sell Bedsteads, Enamelled Buckets, etc.; commission only.—K 1866, this office. 16 B

"THE Founders of the Free State."—First class Representatives required for Sale of Sir John Lavery's fine Photogravure Portraits of Arthur Griffith, President Dail Eireann, and Michael Collins, Chairman Provisional Government, in Dublin and all large centres; excellent commission for well introduced ladies and gentlemen.—Wilson, Hartnell, and Co., Commercial Buildings, Dublin. 20 D

WANTED, Representative, with some mechanical experience, for old established Typewriting Firm, age 25-30 years; good appearance and address; salary and commission.—"Z 4342, Representative," this office. D

WANTED for the South of Ireland, experienced Traveller to Represent Dublin Wholesale Drapery Warehouse; applicants should state experience and salary expected.—M 97, this office. 20 E

AGENCIES AND SITUATIONS WANTED.

AN energetic young Man desires position as Traveller.—M 12, this office. 20 E

BUSINESS Man residing Buenos Aires desires South American Agency for Irish Linen Goods, etc.—"Z 4271, Agency," this office. 16 B

BOOT and Leather Trades—Gentleman, 32, lifetime experience of above, seeks position as Traveller.—358, Irish Times Branch Office, Cork. 20 C

ENGINEER seeks position as Traveller or Position of Trust; good mechanical knowledge and drawing office experience; highest references.—K 1939, this office. 18 D

FIRM, with Travellers covering London and district, desires Agency for Fancy Linens.—"Z 4276, Agency," this office. 16 B

REPRESENTATIVE, live connection Chemists, all Ireland, own car, desires engagement by house of repute; highest credentials.—K 1841, this office. 16 B

TRAVELLER, own motor car, Midlands and South, seeks additional agencies; Pipes, Jewellery, Hardware, or any line; carry samples.—"Z 4372, Traveller," this office. 20 E

TOOLS, Engineers' Supplies, Motor Accessories, General Hardware—Young Man, 10 years' experience, wishes to represent (Ireland) good firms catering for above.—M 49, this office. 20 E

LEGAL.

BOY, 15½ years, desires position as Junior Clerk in Solicitor's Office; experience; well recommended.—M 63, this office.

SOLICITORS Managing Assistant (twenty years' continuous work in Provincial offices), will be open for engagement after Easter in good country office. Replies "Z 4371, Assistant," this office.

MEDICAL.

LADY C.M.B. required for Staff, small Nursing Home. N 400, Irish Times Branch Office, Kingstown. 19 D

NURSE Attendants; good experience; good lifters; highest references; Protestants.—28 Windsor road, Rathmines.

NURSE Attendant, experienced, useful, Protestant, good tempered, tactful; excellent references.—M 19, Irish Times Office, Kingstown.

NURSE Attendant, Protestant, disengaged; living out; night duty preferred.—Miss Wilson, 17 Chester road, Ranelagh. 20 C

WANTED, Lady Druggist or Chemist; country; comfortable home.—"Z 4277, Druggist," this office. 16 B

WANTED, Doctor, five weeks, Locum, Dublin suburbs, April 20th.—M 61, this office. 20 X

WANTED immediately, strong Nurse Attendant, I.C., accustomed to night work, for old lady in Blackrock; state moderate terms, references.—"Z 4385, Nurse Attendant," this office.

YOUNG Gentleman desires position as Traveller or Checker, in Wholesale Drug House; references if essential.—K 1728, this office. 16 B

EMPLOYMENT WANTED.

ASSISTANT, Outfitting, Boots, seeks employment; references on application. Apply Hicks, Bert, Athy. 17 C

AUTHORS MSS. accurately Typed, 1/- per 1,000 words.—M 17, this office.

ALL Employers, Gentry, Shopkeepers requiring Assistants write particulars.—Express Registry, Belfast.

BOOKKEEPER, General Clerk (Male), neat, accurate, expeditious, seeks position.—K 1972, this office. 19 D

HORSES.

Wires—"Sewell's, Dublin." Telephone—674.
SEWELL'S, DUBLIN.
NEXT AUCTION AT THE REPOSITORY ON
THURSDAY NEXT, MARCH 23rd,
Commencing at 2 o'clock.
HUNTERS, HARNESS HORSES, PONIES, TRAPS, HARNESS, etc.
(Unless previously disposed of), including:—
The Property of J. Hume Dudgeon, Esq.,
who has no further use for him;
Grey Gelding, about 15.3 hands high, quiet to ride; hunted with Meaths and Wards this season, up to 14st.; good performer.
Also many other Lots.
SEWELL, SON & SIMPSON (LTD.)
AUCTIONEERS.

'Phone—1146. Wires—"Burns, Prussia street."
MACKIE, BURNS & CO.
USUAL WEEKLY AUCTION THURSDAY NEXT, MARCH 23rd.
120 LOTS HORSES, COBS, TRAPS, HARNESS, etc.,
Commencing at 12 o'clock.
MACKIE, BURNS & CO.,
Auctioneers and Live Stock Salesmen,
30 PRUSSIA STREET, DUBLIN.

J. M. JOHNSON,
11 MONTPELIER HILL. 'Phone 2675.

USEFUL LORRY AND DRAY HORSES always on hand.
Trial and warrant of soundness.

HORSES HARVEY'S HORSES
WORM & CONDITION
POWDERS.
50 per cent. of Horses Harbour Worms.
These Powders expel Worms, promote and maintain condition. Always Reliable and Effectual, and do not interfere with work.
Of all Chemists, price 3/6 per Box, or with Special Physic Ball, 4/3.

EMPLOYMENT WANTED CONTINUED.

BOOTS or Outfitting—Young lady, 9 years' city experience, wishes Engagement; well recommended.—M 60, this office.

BOOKKEEPER and Cashier—A young Lady, having 3 years' experience, wishes a vacancy; can assist at counter; highest references.—M 5, this office.

CLERK (I.C.), has had experiences in the following subjects—Bookkeeping, Typewriting, Correspondence, and Accountancy, wishes to hear of a suitable vacancy.—M 84, this office. 20 O

COMPANION—Gentlewoman disengaged; domesticated, shopping, reading, needlework; I.C.; excellent testimonials.—V 903, Irish Times Branch Office, Kingstown. 20 E

DRESSMAKER, go daily to lady's house, do alterations and general sewing; moderate.—M 104, this office.

ENGINEER, qualified, temporarily disengaged, can undertake Surveys or other Civil Engineering Work.—K 1951, this office. 18 D

EXPERIENCED Shorthand Typist desires Evening Work.—M 117, this office. 20 E

EXPERIENCED Shorthand, Typist, desires employment, whole or part time; highest credentials.—M 46, this office. 20 E

EX-OFFICER and Civil Servant, experienced commercial bookkeeper and accountant, desires position of trust.—M 30, this office. 20 E

EX-ACCOUNTANT Officer, and Navy Paymaster desires post of trust and responsibility; capable secretary, manager, and organiser; highest credentials.—M 28, this office. 20 E

EXPERIENCED Lady Shorthand Typist (18), disengaged; excellent reference.—E. S., Irish Times Branch Office, Kingstown. 20 E

GENERAL all round Handyman seeks employment, building or carpentry repairs, factory or house property.—M 25, this office. 20 E

GENTLEWOMAN desires post, Housekeeper Companion; excellent, domestic; poultry; needlewoman; experience; very trustworthy.—M 21, this office. 20 E

GROCERY, Provisions, or Hardware—Young Man, six years' experience, desires position; highest reference.—"Z 4412, Man," this office. 20 E

HOUSEKEEPER, Protestant; has been Nurse; excellent papers; highly recommended.—K 1990, this office.

JUNIOR (Female) Requires vacancy Office Assistant; good knowledge shorthand and typewriting.—M 65, this office. 20 E

LADY, Protestant, wishes post as Companion Help, in return for comfortable home.—"Z 4274, Companion," this office. 16 B

LADY Companion Help (I.C.) desires post, daily; thorough knowledge household duties; references; South side preferred.—R O 2, Irish Times Branch Office, Rathmines. 19 B

LADY Bookkeeper, with experience of ledgers, invoices, wages, etc., desires position, city or Kingstown.—K 1936, this office. 18 D

LADY, Protestant, requires post, Housekeeper, English diploma; excellent testimonial; had complete control of gentleman's residence.—M 30, this office. 20 E

LADY (I.C.), Cook Housekeeper, wishes post; holds certificate; understands all branches of first class cookery; capable of taking control of staff.—M 29, this office. 20 E

LADY, presently engaged, requires Secretarial Post; expert shorthand, typist, bookkeeper; excellent references.—M 23, this office. 20 E

LADY would give services free for small Bedroom; afternoons.—406, Irish Times Branch Office, Baggot st. Bridge.

LADY Help, Protestant, experienced in nursing, cooking, housekeeping, where maid kept; retiring family preferred.—"Z 4409, Help," this office. 20 E

MOTHER'S Help, domesticated, seeks position beside or country; satisfactory papers; no children.—"Z 4289, Help," this office. 16 B

MOTORISTS requiring Motor Cars Overhauled and Repaired can have the services of a first class Mechanic; Lessons in Driving given; reasonable charges. K 1899, this office. 17 C

MEATH farmer's daughter, 18, well educated, good appearance, wishes to hear of vacancy where she could learn Tobacconists and Fancy Goods Business; capable of keeping books; P.P. reference.—"Z 4365, Assistant," this office.

MECHANICAL and Electrical Engineer, capable of taking entire charge of erection of complete electrical undertakings, water turbine, or gas, including mains, dynamo, etc., requires appointment; highest references. Apply "Z 4407, Engineer," this office. 20 C

RESPECTABLE married couple would Caretake and Clean Offices in return for free apartments; can be highly recommended.—K 1965, this office. 18 D

SHORTHAND Typist, just disengaged, seeks post; holds certificates for shorthand (100 words), also typewriting; can supply references; moderate salary.—"Z 4248, Typist," this office. 15 O

SMART, up to date Gentleman Cutter wishes to make a Change; state wage.—K 1918, this office. 18 D

SECRETARIAL Work required by Lady two evenings weekly.—M 22, this office.

WIDOW (R.C.), accomplished, fluent French, desires position Companion, Mother's Help, etc.; highly recommended.—K 1794, this office. 16 B

YOUNG Lady, R.C., desires post as Lady Help, experienced, cookery, etc.; excellent references.—"Z 4270, Help," this office. 16 B

YOUNG Lady, R.C., seeks position as Companion or Useful Help; hospital experience.—K 1857, this office. 16 B

YOUNG Protestant Lady, domesticated, seeks post Companion Help, Waitress, or assist Confectionery; Dublin district.—K 1966, this office. 17 C

YOUNG Lady, R.C., seeks position as Assistant in Tobacconists, Confectionery, or Grocery, 2½ years' experience in own shop; outdoor; North side preferred.—K 1967, this office. 20 E

YOUNG Man, with good experience as Storekeeper and Warehouse Man, wishes to hear of vacancy; can be highly recommended.—M 43, this office. 20 E

YOUNG Lady, Shorthand, Typist, and Bookkeeping, five and half years' experience; Protestant; well recommended.—M 24, this office. 20 E

YOUNG Girl desires position as Office Assistant; good knowledge of shorthand, typewriting, bookkeeping; some experience; good reference.—M 73, this office. 20 C

YOUNG Lady Shorthand Typist, experienced, desires engagement; good references; shortly disengaged.—M 139, this office. 20 C

YOUNG Lady (Protestant) desires position as Clerk; bookkeeping, shorthand, typewriting; qualified and experienced.—M 131, this office. 20 E

MALE SERVANTS WANTED.

BUTLER Wanted; Protestant, young; highly recommended; for Dublin.—"Z 4366, Butler," this office. 20 E

GENERAL Man or Boy Wanted (Protestant), good milker, plain gardening, mind pony and trap; state recommendations and wages.—M 69, this office. 20 E

GAMEKEEPER (single handed) required for the Midlands; must be thoroughly conversant with duties; copies of references.—"Z 4399, Gamekeeper," this office. 20 E

HERD Wanted for a small estate in Kildare. For particulars send copies of papers and state terms, "Z 4405, Herd," this office. 20 E

WANTED immediately, thoroughly experienced Pigman; highest references essential; single; Co. Wicklow.—"Z 4316, Pigman," this office. 17 O

WANTED, Groom Coachman, single, middleaged; strict T.T.; R.C.; good wages and board; indoor; apply, Thursday morning, between 10-11 o'clock; no applicant interviewed outside these hours.—Messrs. Rowan and Co., 51, 52 Capel st., Dublin.

WANTED, a thoroughly reliable Man to Deliver Milk in city. Apply, with copies of references and particulars of previous experience, to M 32, this office.

WANTED, a Groom, who thoroughly understands the management of polo ponies. Apply Stud Groom, Templeogue House, Co. Dublin. 20 D

WANTED, Underkeeper or Wood Ranger, Protestant; wife to act as Sextoness; good wages, house, fuel, garden. Send copies and full particulars, "Z 4413, Ranger," this office.

WANTED, experienced Kennelman for Newry Harriers. Apply M. Howe, Lisduff, Newry, Co. Down. X

CONTINUED ON PAGE 2.

SPECIAL DISPLAY AT THE FASHION CENTRE.

Charming Hand-Knitted
ART-SILK JUMPERS
Charming Hand-Knitted Silk Jumpers, with round and square necks. Short sleeves. Girdle at waist.
27/11
In Rose, Sky, Ivory, Champ., White, Lemon, Brick, Putty, Mauve. Postage 9d. Usually 45/11
ROBERT & CO., LTD.,
GRAFTON STREET, DUBLIN.

MOTOR MATTERS, BICYCLES, &c.

MOTOR CARS.

NEW PRICES.
CHEVROLET, 4/5 Seaters, £260. CALCOTT, 2/4 Seaters, from £375. CLULEY, 2/4 Seaters, from £350.
WALLEN, TRINITY STREET GARAGE. T

ALL Motorists should see the B.S.A. Car before purchasing. It's a marvel.—Woods, Westland Row. T

CHEVROLET
IS PRONOUNCED
EXCELLENT.
And now that the 5 Seater Car is only £260, plus carriage, there is nothing to prevent 1922 being a record year for democratic motoring in Ireland. "CHOOSE A CHEV."
Distributors for South of Ireland:
LINCOLN MOTOR COMPANY,
LINCOLN PLACE, DUBLIN. T

NEW CARS.
10/12 H.P. "SINGER" 2 SEATER ALL WEATHER £395
10/12 H.P. "SINGER" 4 SEATER £420
15 H.P. "SINGER" 5 SEATER £675
IMMEDIATE DELIVERY. Limited Number Only.
CUMMING AND DILLON'S AUTO SERVICE,
4 LOWER ABBEY ST., DUBLIN. T

PRICE REDUCED TO
£230,
COVENTRY-PREMIER CAR
(Water-cooled).
Dynamo Lighting, Double Dickey, Higher Sides, 12 Months' Free Insurance, Speedometer, Horn, Tool Kit, etc.
Manufactured by Singer and Co. throughout. Call, write or 'phone, full particulars:
CUMMING AND DILLON'S AUTO SERVICE,
4 LOWER ABBEY ST., DUBLIN. 'Phone, 4779. 15 T

12 H.P. TALBOT-DARRACQ.
French Grand Prix, 1st, 2nd, 3rd.
Brooklands 200 Miles Race, 1st, 2nd, 3rd.
CALL AND SEE THIS FAMOUS CAR.
HARRY FERGUSON, LTD.,
134 LOWER BAGGOT STREET. X

MOTOR REPAIRS AND ACCESSORIES. CRAWFORD, 25 and 30 DAWSON ST.; and GARAGE, GLOVER'S ALLEY. X

12 H.P. ROVER CARS.
1922 MODELS. REVISED PRICES.
2 SEATER (including Dickey).......... £625
4 SEATER £650
COUPE (including Dickey) (Ex Works). £750
ROVER CO. LTD. LORD EDWARD ST. X

1922 "CARDEN" TWO-SEATER CARS.
7/8 h.p. Twin, Air-cooled, Kick Starter. Tax £7. Petrol Consumption 50-60 M.P.G.
Standard Model .... 125 Guineas.
Modele de Luxe .... £155.
3-Seater Body £15 Extra.
SPECIAL OFFER of 3 NEW 1921 CARS, in Stock:
Standard Model .... £110.
Modele de Luxe .... £132.
Demonstration Run arranged on short notice by
T. P. ECKFORD AND CO. LTD.,
1, 2, 3, and 4 City quay and 24 Moss street, Dublin. REPAIRS of Private and Commercial Vehicles punctually supervised.

A NEW 1922 Models—DO YOU DESIRE TO EXCHANGE YOUR PRESENT CAR FOR A NEW ONE? If so, write immediately and obtain FULL VALUE. New Cars for immediate delivery, all models. ROVER, SUNBEAM, WOLSELEY, HUMBER, STANDARD, ALBERT, TALBOT DARRACQ, AUSTIN, DAIMLE, VAUXHALL, HUPMOBILE, etc. Please write full particulars at once, "Z 4212, Motors," this office. 10 15

ARGYLL, 1910, 15 h.p.; back axle wanted, without wheels.—15 Amiens st., Dublin.

CALTHORPE Minor, two seater, perfect order and appearance; £160.—52 Fitzwilliam square, after 5 p.m.

DODGE 5 Seater, 1916; self starter, dynamo lighting, new oversize Dunlops, detachable and spare wheel; mechanically perfect, £180. Open to take small 2 seater in part exchange.—Fitzgerald, 128 Stephen's Green. X

DODGE 5 Seater, 1916, self starter, dynamo lighting, new oversize Dunlops, detachable and spare wheel, mechanically perfect, £180. Open to take small Two Seater in part exchange.—Fitzgerald, 128 Stephen's Green. X

FIT PIRELLI TYRES. The World's BEST. Wholesale Agents: Vulcanising, Ltd., 43 William street, Dublin. T

FRENCH Two Seater Touring Car for Sale, 1914 model; very roomy, beautifully fitted, £150.—Doctor Brannan, Castledermot. 17 C

FIFTEEN Wolseley Four Seater Touring Car, as new, run about 2,000 miles.—"Z 4355, Motor," this office. 19 D

FOR Sale, 15 h.p. "R.C.H.," 5 seater; "C.A.V." lighting set, speedometer, perfect condition; expert examination, trial; lowest offer.—M 35, this office. 20 C

FOR Sale, Flanders Motor Car, perfect order, purchased from Lord Bessborough within past three weeks; any trial; real good Car; good reason for selling. Thomas Nugent, Carrick House, Carrick-on-Suir.

MAXWELL, in good order, painted buff, green leather upholstery, side curtains, two electric head lamps and two self contained carbide, four Dunlop Magnum tyres, all nearly new; Stepney wheel, tyre, and tube, several spares, electric horn and bulb, privately owned; best offer.—M 125, this office. 20 X

OVERLAND Car, Model 83, perfect running order, excellent upholstery; bargain. Apply Capt. Reeves, R.I.C., North Dublin Union. 16 B

TAXIS—'Phone 5595 Dublin for Landaulettes or Touring Cars.—30 Camden place. 26 10

VULCAN 14, in exceptionally good condition, stream line body, painted French grey, and plated fittings; owner buying a two seater; no reasonable offer refused. Seen B. T. Lambert, Limited, 6 and 7 Nassau st. 20 E

15 H.P. TALBOT Landaulette, perfect order, any trial, nice appearance, Selling, without reserve, at Wren's Auction, Thursday, 1 p.m. 18 D

1920 4 SEATER Cubitt for Sale, painted grey, electric light and starter, numerous extras; first class condition; sacrifice for immediate sale; any trial.—Lambert's, Ltd., 6 and 7 Nassau st. 16 C

1920 G.N. Cycle Car for Sale, dynamo lighting, electric horn; owner getting larger car; very fast and economical; perfect condition; price £150; bargain.—"Z 4341, Motor," this office. 18 D

MOTOR CARS CONTINUED
WANTED.

FORD Touring Car, 1920, not later; details and price; no dealers.—K 1876, this office. 16 B

WANTED, a good Landaulette Car, good condition; state name, price, full particulars.—K 1937, this office. 18 D

WANTED, Light Car or Cyclecar, mechanically sound; price about £60.—M 9, this office.

WANTED, Ford or English Landaulette, ready to drive away; state lowest price.—M 78, this office. 20 E

MOTOR CYCLES.

"A1"—1922 MODELS, ready to ride away; Combinations and Solo Mounts:—Sunbeams, Lea Francis, P. and M., New Imperial, Levis, Connaught, Allon, Diamond, etc. 1921 Shopsoiled and Secondhand Mounts at very special prices to clear. 'Phone 2010 Wayte Bros., Ltd., Lemon street. T

A.J.S. NEW PRICES—7 h.p. COMBINATION, £175; 2¾ h.p. LIGHTWEIGHTS, £85; TRIUMPH, 4 h.p., from £105; LIGHTWEIGHT, £55; ROVER TWIN COMBINATION, £135.
WALLEN, TRINITY STREET GARAGE. T

AT Woods', Westland Row—B.S.A. Twins, £132; Singles, £107. Wonderful value. T

ALL Motor Cyclists should see Hobart Lightweight; wonderful value; £45.—Woods, Westland Row. T

1922 NEW HUDSON, BEARDMORE, DUNELT MOTOR CYCLES, from £50.
CUMMING AND DILLON'S AUTO SERVICE,
4 LOWER ABBEY ST., DUBLIN. 15 T

ADVANCES on Motor Bikes, Cars, Jewels.—Gorman, Pawnbroker, Winetavern st. (opposite Four Courts); new garage. T

HUMBER 4¼ h.p. SPORTS MODEL Now on View at
KEATING'S MOTOR WORKS,
32/3 LOWER ABBEY ST., DUBLIN.
These machines are capable of attaining speeds up to 70 m.p.h., and are selling at the remarkably low figure of £100.
INSPECTION INVITED. 15 C

NORTON, ZENITH, ARIEL, SUN MOTOR CYCLES.
Call and Inspect.
J. J. KELLY, 27 BACHELOR'S WALK, DUBLIN.

DOUGLAS, 2¾, 2 speed, £30; Hobart, 1921, 2 speed, as new, £30; Indian Combination, £60; Rudge Multi Combination, £35; Sunbeam 1915 Combination, £75; Royal Ruby, 2 speed, 2 stroke, £30; Rex, 2 speed, £15; Levis, £25. Trials and particulars, Fitzgerald, 128 Stephen's Green. X

DOUGLAS, 2¾, 1920, perfect order, electric light, horn, speedometer, etc.; what offers?—M 92, this office. 20 C

DIAMOND 2¾ J.A.P., O.V. engine, special Sports Model, 1921, 2 speed clutch, fully equipped, spares; extraordinarily fast machine; cost over £100, accept nearest to £65. Seen Wayte's Depot, Dublin. 20 E

EXCHANGE a T.T. B.S.A. Combination, 3 speed, countershaft, perfect, for a Touring Combination, or Sell.—M 77, this office. 20 C

TRIUMPH, 3½, good running order, Bosch, variable pulley; owner leaving country; only wants seeing; nearest £25.—M 127, this office. 20 C

YOUNG Motor Attachment, very little used, fit any push bicycle £10 or offer; also Coachbuilt Sidecar, excellent condition, £5.—Nixon, Hollymount Rectory, Co. Mayo.

1915 HARLEY and Coachbuilt Sidecar; good order. Gerrard, 37 St. Stephen's Green. 20 E

WANTED.

WANTED, Motor Cycle and Light 2 Seater Cars.—Fitzgerald, 128 Stephen's Green. X

WANTED, Light Weight, kick starter. Full particulars, date, M 132, this office. 20 C

LORRIES, VANS; MOTOR & STEAM HAULAGE.

AN 8 h.p. Double Crank Burrell Tractor, with winding drum and canopy over driver; 2,6 Ton Sentinel Steam Wagon, engine in good working order, the boilers will insure at original working pressure; a 4 Ton Commer Motor Lorry, with special long chassis, in good working order; low prices; no reasonable offer refused.—Thomas Acher, New Wapping street, Dublin. 'Phone, 1902. Telegrams, "Superfine," Dublin. 9 X

ARROL Johnston 15.9 Covered Van, detachable and spare wheel, grand order, £200.—Fitzgerald, 128 Stephen's Green. X

FORD Ton Truck, almost new; also Ford Five Seater, quite fresh.—M 137, this office. 20 E

HUMBER 15-20 h.p. Van; trial; no reasonable offer refused. Seen O'Donohoe's Garage, 1 School House lane, Kildare st. 19 D

WANTED.

CHASSIS, in good condition, Wanted for van work; liberal price for the right article.—K 1887, this office. 16 B

WANTED, 2-3 ton Karrier Lorry or Chassis, not older than 1918; or 2 cheap two tonners instead. Full particulars and lowest cash price, "Z 4376, Lorry," this office.

ACCESSORIES, TYRES, ETC.

LORRIES—25 Cwt. "STAR."
20 Cwt. "HALLEY."
FOR 5,6 Ton "CALEDON."
SALE 4 Ton "STRAKER-SQUIRE."
All in Good Running Order. Trials Given.
Apply ASHENHURST, WILLIAMS & CO., LTD., Talbot Place, Store street, Dublin. D

CHAMPION Sparking Plugs, guaranteed absolutely new, 1/6 each; sample dozen, 19/-; cash with order.—James Mullins, 20 Henry st., Dublin. 11 14

MOTOR Tyres, slightly used, sizes 30 x 3½ and 30 x 3, bargains, 20/- to 30/-; 920 x 120, 35/- to 45/-. Thousands still for Sale.—Thompson's Motor Car Co., Ltd., Great Brunswick st., Dublin. 20 X

TYRES—We guarantee Repairs to Tubes and Covers. Our Special Process of Retreading makes Old Covers new. Prompt delivery; reasonable charges. Only address—Glyde Motor Tyre Co., 4 Lower Buckingham st., Dublin. T

BICYCLES.

"A1" CYCLES at Reduced Prices—Sunbeam, B.S.A., Sparkbrook, Centaur, Swift, Durable, etc. Repairs and general overhauls under personal supervision of the proprietors.—Wayte Bros., Ltd., Lemon street. 'Phone 2010. T

A JOY to Drive—Aero-Special Ladies' and Gents' Cycles at revised prices. All now £11 cash. Rudge Motor Cycles from £77. Inspection invited. Catalogues free.—Rudge-Whitworth, Limited, Stephen's Green. 23 17

FOR Sale, Gent's Bicycle, £4 or nearest offer. On view, 10 Killarney street. 20 C

PIERCE Bicycles, Irish and best, from £10; cash or easy payments.—M. and J. Dawson, Maynooth. 14 F

WANTED.

WANTED, Gentleman's Bicycle, any condition; state make and price.—M 88, this office.

CHAUFFEURS, MECHANICS.

WANTED.

CHAUFFEUR Gardener, R.C., single, Wanted for small country town; send copies of references, stating wages.—"Z 4398, Chauffeur," this office. 20 E

WANTED immediately for Co. Dublin, Chauffeur (Ford) Gardener, married; Wife care poultry, etc.; house, coal, light, milk, vegetables; forward copies of references and state wages expected.—M 133, this office. 20 E

DISENGAGED.

CHAUFFEUR seeks situation; any car and any overhaul; fourteen years' experience; highest references. "Z 4369, Chauffeur," this office. 20 E

CHAUFFEUR Mechanic disengaged, experienced, R.C., T.T., married; any car.—M 83, this office. 20 E

CHAUFFEURS CONTINUED.
DISENGAGED.

DISENGAGED, young Man, 25, competent Mechanic, Ford specialist; good references; capable taking charge.—"Z 4279, Mechanic," this office. 16 B

EXPERIENCED Chauffeur General Man, I.C.; Wife laundry, etc.; terms.—Rossdroit Lodge, Enniscorthy. 20 E

FORD Driver Mechanic seeks situation; sound knowledge geared cars, careful driver; T.T., 20; highly recommended.—"Z 4351, Driver," this office. 19 D

MOTOR Driver, Lorry, Sentinel Waggon, Private Car, experienced.—William Ardagh, Johnstown, Straffan. 19 D

MOTOR Driver Mechanic and Cycle Mechanic, garage experience; private or commercial.—"Z 4368, Driver," this office. 19 B

YOUNG Man wants situation, Ford driver, good gardener, generally useful; country preferred.—M 66, this office. 20 E

MALES CONTINUED FROM PAGE 1.
STEWARDS AND GARDENERS WANTED.

GOOD Gardener General Man Wanted, R.C. Apply, stating age, wages (indoor), Smith, Arranmore, Cavan. 16 B

GARDENER Wanted, Co. Meath, singlehanded, Protestant preferred, unmarried, live in. Apply, with copies, stating age, religion, wages expected, "Z 4364, Gardener," this office. 20 C

LADY Gardener Wanted for Glenageary; two or three days a week.—K 1550, this office. D

WANTED, Working Gardener; some assistance given; must be good at fruit, flowers, vegetables; no greenhouse; married. Apply, stating age, religion, wages, J. Harold Goodbody, Kilcoursey House, Clara, King's Co. 18 D

WANTED, for Co. Louth, Head Working Gardener, R.C.; must understand vines, melons, etc.—"Z 4338, Gardener," this office. 20 D

MALE SERVANTS DISENGAGED.

A RESPECTABLE, steady Man, age 37, seeks situation as Handyman; mind pony and trap, work in garden, or milk if required; good reference; strict T.T.; comfortable place more than wages; R.C.—D. Finn, 30 Main street, Gorey, Wexford.

GROOM Wants situation; thoroughly understands the care of sires, brood mares and foals; can be well recommended. Reply Wm. Price, Straffan, Co. Kildare. 18 B

GENERAL Handyman; married; good gardener; first class milker; recommended.—M 122, this office. 20 E

GROOM and Yardman seeks situation; will make himself generally useful; middleaged and unmarried; excellent references. Apply "Z 4387, Groom," this office. 20 E

GROOM; good trainer; understands mares, foals; I.C.; single.—Groom, 50 Synge st., Dublin.

HERD, Byreman wishes situation, charge dairy cows, stock, milking, feeding, rearing, castrate, dishorn, diseases, tillage; wife dairy, milk; one child; R.C.; state terms; gentleman's place preferred.—K 1950, this office. 18 B

MARRIED Man disengaged, Groom, Coachman, Chauffeur, or Gardener, or would like to hear of work of any kind.—"Z 4265, Groom," this office.

MALE Cook, experienced, General to single gentleman.—Michael O'Connell, Woodenbridge, Wicklow. 19 C

MAN seeks a situation as Yardman; good milker, would go indoor or out.—W. Harding, Stepaside, Sandyford.

PLOUGHMAN and General; understands all farm machinery; Sons to work if required.—Redmond, Bellevue, Macmine, Wexford. 17 C

PLOUGH and General Man, stack and thatch; no family, Protestant; highest references.—"Z 4397, Man," this office. 20 E

SITUATION Wanted as Yardman, I.C.; good milker and calf rearer; good discharges; wife milk and care poultry; terms.—"Z 4403, Yardman," this office. 20 E

WANTED, situation Yardman; one in family; good milker; good references; Protestant, age 22.—"Z 4379, Man," this office. 20 E

YOUNG Man wishes situation as Indoor General Manservant; highly recommended.—K 1923, this office.

YOUNG single handed Protestant Butler, disengaged; over seven years last place. Apply M 58, this office. 20 C

STEWARDS AND GARDENERS DISENGAGED.

ACTIVE Land Steward disengaged, would go as Working Steward; well recommended. State terms to "Z 4374, Steward," this office.

GARDENER, married, Protestant; good vegetable and fruit grower; milk one cow if required; highly recommended; please state terms.—M 68, this office. 20 C

GARDENER wants two day's Work weekly; highly recommended.—M 99, this office.

GARDENER, Head Working; life experience in all branches; good knowledge of forestry and farm work; I.C.—M 75, this office. 20 E

GARDENER, married, disengaged; milker; understands farming and general work. Wife dairy.—960, Irish Times Branch Office, Baggot st. Bridge. 20 E

INDUSTRIOUS Working Gardener, understands all branches; singlehanded; suburbs or England.—K 1934, this office. 18 B

LAND Steward, I.C., disengaged; life experience dairy, tillage, buy and sell, accounts; highly recommended.—"Z 4336, Steward," this office. 18 D

WORKING Gardener desires situation, young, married, small family, I.C.; competent all branches; well recommended.—"Z 4392, Gardener," this office. 20 C

THE ELIMINATION of Cars Repairs

AS Car Agents who have, in the past, handled many makes of cars, we know something about repairs. And our books will bear out the following statement:

"We know of NO CAR WHATEVER which calls for less repair than does the Morris Car. We consider that this excellent model has almost eliminated the expense of car repairs."

Prices from 285 Guineas up.

G. A. Brittain Ltd.
HATCH ST. DUBLIN (4)

QUALITY. POWER. ACCOMMODATION. COMFORT.
THE FAMOUS 11 h.p. RILEY.
1896-1921.
"A STRONG STURDY CAR, NOT A RUNABOUT."
4 speed gear box. 41 inch springs. Long wheelbase.
ALL-WEATHER MODELS, SALOONS, COUPES, TOURING MODELS AND TWO-SEATERS.
Prices from £450.
Sole Agent for Ireland (ex Ulster)
R. E. GRADY, 38 Dawson Street, Dublin.

WHICH BATTERY?
You won't be satisfied with a car unless you are satisfied with the Battery. Ask about the new
C.A.V. Willard
The only Battery with the famous
THREADED RUBBER INSULATION
Service Stations: Auto Battery Service Co., 24 South King St., DUBLIN. John Robertson, Ltd., 79 May Street, BELFAST.
Irish Agent: E. Chas. Barrington, 30 Dawson Street, DUBLIN.

DOMESTICS CONTINUED.

WANTED, strong country Girl as Cook General, or one partly trained might suit; state age, salary, send copies references.—"Z 4351, General," this office. 17 B

WANTED, Cook General and House Parlourmaid; references, wages.—Lady Superintendent, Colonel Archdale Memorial, Bundoran. 17 C

WANTED, Cook General, young, one mile from town; state wages, references.—Robinson, Mount-mellick. 17 D

WANTED, experienced Cook, good bread baker, kitchenmaid kept. Apply, with full particulars, and stating wages, to Mrs. Warden, Derryquinn Castle, Kenmare, Kerry. 17 X

WANTED, Cook, Co. Wexford; two ladies; three maids; small dairy; state age and wages.—"Z 4384, Cook," this office. 20 E

WANTED, young Cook General immediately. Apply 70 Highfield road, Rathgar, any evening, after 6 o'clock. 20 E

WANTED, Cook, R.C.; wages £30; kitchenmaid kept.—George C. Smyth, Newtown, Drogheda.

GENERALS WANTED.

A YOUNG General Wanted.—6 Belgrave square, Rathmines. 20 E

ANY number Generals for Dublin, London; high wages; fares.—Kennedy's, 68 Sackville street.

A YOUNG General Wanted; recommended. Call after six, 7 Elton Park, Sandycove. 20 C

GENERAL Maid Wanted to do Laundry and Housework only.—Mrs. Purdon, Lodge Park, Freshford, Co. Kilkenny. 17 C

GENERAL Servant Wanted, country girl, with good reference. Apply 55 Rathgar avenue. 18 B

GENERAL, experienced, Wanted; wages £25; references.—Mrs. Shaw, Aghade Rectory, Tullow, Co. Carlow. 20 E

SMART General required (Ballsbridge), good plain cook; small family; good wages and outings. Reply, enclosing copies, etc., M 37, this office. 20 C

WANTED, respectable country Girl, General; clean, tidy, early riser.—K 1827, this office. 16 B

WANTED, General; well recommended; good worker; family four.—52 Brighton road, Rathgar. 16 B

WANTED, experienced General or Cook General (must have very good references) for modern house, with every convenience, in the country; housemaid kept; small family—laundry chiefly sent out; good wages and outings. Write Mrs. Griffin, Braddyll, Whalley, near Blackburn, Lancs. 20 X

WANTED, General Servant, young; plain cooking, small washing; good wages and outing. Call 129 St. Lawrence road, after six o'clock. 20 C

WANTED, really good young General; good plain cook; no washing, scrubbing lone; wages £30 and laundry. Reply, all particulars, M 33, this office. 20 C

WANTED, good General Servant, help given; small family.—Wilan, Highfield, N. C. road, Dublin.

WANTED, Blackrock, young General; small family, no children, steady General, who understands plain cooking; no washing; £24.—M 48, this office.

WANTED immediately, Country General; one child; comfortable home.—Sunnyside, Fitzwilliam terrace, Upper Rathmines.

WANTED (outdoor), Young General; must be clean, active, and tidy; copies of references necessary; young girl to train might suit.—"Z 4382, General," this office.

WANTED, General Servant; 3 in family. Send references, or call after 6, 1 Ormond road, Rathmines.

WANTED, young General, small family, plain cook, no washing; £20, rising.—10 Clareville road, Kenilworth Park.

WANTED, reliable, active General (references) in small private family; good home. Apply, between 3 and 4, 14 Upper Garville avenue, Rathgar.

WANTED, Blackrock, capable General; young; small washing; late dinner; good wages. Apply 175, Irish Times Branch Office, Blackrock.

WANTED, beginning of April, for Sandycove, young General; recommended; no basement; small family.—T. S., Irish Times Branch Office, Kingstown.

YOUNG General Wanted, indoor, partly trained; small house, South suburbs; good outings.—K 1801, this office. 17 C

HOUSE AND PARLOURMAIDS WANTED.

AN Irish lady requires a Housemaid and House Parlourmaid, for town in England; family 5 and 4 servants; wages £30; no basement; send copies discharges.—"Z 4313, Housemaid," this office. 17 C

AN experienced, reliable House Parlourmaid required for London, early April; £36, starting.—Miss Doyle, 13 Maxwell road, Rathgar.

EXPERIENCED House Parlourmaid Wanted near Dublin; housemaid kept; valet; good recommendations; £30; copies.—K 1946, this office. 18 B

HOUSEMAID Waitress Wanted; wages £33 16/-. Apply by letter, enclosing copies of references, stating age, to House Steward, Royal St. George Yacht Club, Kingstown. 20 C

HOUSE Parlourmaid Wanted; send copies, age, and wages.—Millbrook, Mageney, Co. Kildare. 20 E

UPPER Housemaid Wanted; good needlewoman; R.C. Write, sending copies of papers, to Mrs. Dudley Palmer, Clonlost, Killucan, Westmeath. 20 E

WANTED, Housemaid, young, at once; five in family, three maids and nurse kept; references essential. Apply Mrs. Whipp, Bamford Cottage, Bamford, near Rochdale. 17 E

WANTED, young House Parlourmaid; small family, suburbs; send copies, wages expected.—K 1933, this office. 18 B

WANTED, country, near Dublin, House and Parlourmaid, small family; girl to train would suit if recommended by lady.—K 1795, this office. 16 B

WANTED immediately young House Parlourmaid, some experience; must be well recommended; wages £26; suburbs.—K 1971, this office. 18 B

WANTED, smart House Parlourmaid (would train nice girl), small house in town; family three; no washing; two other servants kept; good wages.—Ivy-dene, Cootehill, Co. Cavan. 20 E

WANTED, young House Parlourmaid; partly trained might suit. Call to-day, 3 to 5, 51 Kenilworth square, Rathgar.

WANTED, near Dublin, experienced House Parlourmaid; housemaid kept; wages £30; good outings. Apply with copies, Mrs. Kenny, Marifield, Cabinteely. 20 E

WANTED, experienced Housemaid. Apply, with full particulars and stating wages, to Mrs. Warden, Derryquinn Castle, Kenmare, Kerry. 17 X

WANTED, experienced House Parlourmaid, Monkstown; family two; send copies references.—"Z 4381, Maid," this office. 20 E

WANTED, Under Housemaid; would train nice girl.—Mrs. Dunne, Black Hall, Sallins. 20 E

WANTED for quiet country place, House Parlourmaid, or would train Girl with some experience. Apply, with papers, Mrs. Coxeitis, Three Castles, Kilkenny. 20 E

WANTED, young R.C. House Parlourmaid. Reply, by letter only, stating wages, and copies of references, to Mrs. O'N. Donnellon, Windsor, Monkstown. 20 C

WANTED, House Parlourmaid, one lady; cook kept; send references; state wages and age.—Miss Radcliffe, Inglebrook, Delgany.

WANTED, experienced House Parlourmaid, April 30th, gentleman's family (3); cook kept. Apply Mrs. Ribton Gore, Gables, Greystones.

NURSES WANTED.

AGENT for NURSES, MAIDS, and ATTENDANTS. Miss Bellingham Todd, 5 Grafton st., Dublin. Interviews daily. Tel. No. 52*3. T

WANTED, an experienced Nurse for first baby; £30. Particulars, Hawker's Agency, Limerick.

WANTED for Waterford, experienced R.C. Nurse to take charge of baby 20 months; must do own and baby's washing.—"Z 4414, Nurse," this office. 20 C

KITCHEN, LAUNDRY, ETC., WANTED.

A SUPERIOR Protestant Kitchenmaid Wanted; nice girl for nice home, to work with lady; family two; send copy reference.—"Z 4396, Maid," this office. 20 E

GIRL Wanted to help in kitchen; morning hours. Apply Landscape, Dundrum. 20 E

LAUNDRESS Wanted daily for private laundry. Apply Bloomfield, Morehampton road.

STRONG, experienced Kitchenmaid Wanted for private hospital; salary £20. Apply Landscape, Dundrum. 20 E

WANTED, Singlehanded Kitchenmaid. Apply, with full particulars and stating wages, to Mrs. Warden, Derryquinn Castle, Kenmare, Kerry. 17 X

DOMESTICS DISENGAGED.

AS Working Housekeeper (Protestant) to a few business men or any position of trust, city or suburbs; excellent references; seen in town.—K 1913, this office. 18 C

AT Miss Greenfield's (Singer's), Grafton street—Cooks, P'maids, H. P'maids, H'maids, Nurses, C. Generals.

DOMESTICS CONTINUED.

LADY'S Maid or Useful Maid disengaged, Protestant; good references. Apply Matron, Registry, Irish Times Office. 16 B

RESPECTABLE woman seeks daily work; well recommended.—D. L., 10 Lower Gardiner st.

WIDOW and Daughter as Caretakers, or would Housekeep, small household; strongly recommended.—M 67, this office. 20 E

SERVANTS' REGISTRY.
31 WESTMORELAND STREET, DUBLIN.
HOURS {10 a.m. to 4 p.m. for Servants, 11 a.m. to 4 p.m. for Ladies. (Saturday, 10 a.m. to 1 pm.) T

COOKS AND DAIRYMAIDS DISENGAGED.

COOK General, disengaged, wishes situation, city, suburbs; wages £30; excellent references, R.C.—Murphy, Punche's Grange, Newbridge, Co. Kildare. 20 C

COOK, with Kitchenmaid; thoroughly understands her business; excellent papers; highly recommended.—K 1990, this office.

COOK (First Class), R.C.; kitchenmaid or help; thoroughly understands all branches cooking; particulars, stamp.—Kennedy, Harbour st., Banagher.

COOK General disengaged. Apply Rourke, Connotstown, Enfield, Co. Meath. 20 E

DAIRYMAID, Protestant, disengaged; good at milking, butter, and poultry; well recommended.—862, Irish Times Branch Office, Baggot st. Bridge. 20 E

DISENGAGED, excellent Cook Housekeeper; first class testimonials; highly recommended.—M 108, Irish Times Branch Office, Kingstown.

GOOD Cook disengaged; city, country; good references.—K 1991, this office.

LADY recommends Cook Housekeeper, bachelor's house, city. Write M. W., 7 Sussex terrace, Mespil road.

LADY highly recommends good Cook General, young, Protestant; no washing; wages £35; 2 years previous situation; disengaged middle of April; Dublin suburbs preferred.—H 210, Irish Times Branch Office. 20 E

PLAIN Cook; dairy; well recommended.—K. T., 32 Holles st., Dublin.

VERY good Plain Cook can be highly recommended. Reply by letter, Carrigshaunagh, Foxrock. 20 E

WANTED, situation as Cook General; can be highly recommended.—Bridie O'Connor, Tipper Cottage, Naas. 20 C

HOUSE AND PARLOURMAIDS DISENGAGED.

DISENGAGED, Housemaid or House Parlourmaid, R.C.; wages £28; good reference.—J. Mulhall, Dunne's terrace, Mountrath. 20 C

GIRL, age 20, seeks situation Housemaid; willing and obliging; some experience; Dublin or suburbs. "Z 4380, Maid," this office. 20 E

HOUSE Parlourmaid seeks situation, small family, suburbs, city; recommended.—K 1989, this office.

HOUSE Parlourmaid, or Parlourmaid, single; good papers; highly recommended.—K 1995, this office. 18 B

LADY recommends Girl as Under Housemaid; some experience.—Mrs. Corseilis, Three Castles, Kilkenny. 20 C

PARLOURMAID, thoroughly understands her business; good carver, etc.; excellent discharges.—E. L., 53 William st., Limerick. 19 B

RESPECTABLE experienced House Parlourmaid or Housemaid disengaged 9th April; country preferred.—"Z 4367, Maid," this office. 20 C

YOUNG Housemaid wishes place as same, or train as young Children's Nurse; some experience.—M 20, Irish Times Branch Office, Kingstown. 19 B

YOUNG Girl to train House Parlourmaid; city; good references.—K 1999, this office.

YOUNG Woman wishes trained Housemaid; city preferred; well recommended.—M 1, this office.

GENERALS DISENGAGED.

A YOUNG country Girl seeks situation as General, small family.—R.O. 17, Irish Times Branch Office, Rathmines. 20 C

COUNTRY Girl seeks situation, General, business house; satisfactory papers.—M 3, this office.

EXPERIENCED General wishes situation; good laundress; I.C.; Wicklow preferred—Irish Times Branch Office, Wicklow.

GOOD General disengaged; good wages.—R O 19, Irish Times Branch Office, Rathmines.

GENERAL (outdoor), plain cooking; South side preferred; well recommended.—K 1997, this office.

GENERAL or Plain Cook, middle aged, strong, active; wash milk; city, suburbs.—K 1993, this office.

GENERAL, Servant, small family; do small washing; well recommended.—4 Haddington place.

GENERAL, experienced, small family; good cook; recommended.—R O 20, Irish Times Branch Office.

GENERAL; plain cooking; no washing; small family; well recommended.—K 1998, this office.

GOOD General disengaged; highly recommended; small family; city or suburbs.—174, Irish Times Branch Office, Blackrock.

GENERAL or Housemaid; plain cooking, small washing; well recommended.—K 1994, this office.

SUPERIOR General, country girl; good cook; small family, £24.—16 Rathmines terrace.

SUPERIOR General requires situation as Cook or Cook General; highly recommended.—X 16, Irish Times Branch Office, Kingstown.

YOUNG General wishes situation; good references; Dublin preferred.—J. Creighton, Summerhill, Meath. 18 B

YOUNG General, plain cooking; small family, city; well recommended.—K 2000, this office.

YOUNG General; some knowledge of cooking; willing, obliging; recommended.—M 6, this office.

NURSES DISENGAGED.

A WELL recommended Nurse, middle aged; excellent with babies; £30. Seen Keegan's, Upper George's st., Kingstown. 20 C

COUNTRY Girl, aged 18, R.C., wishes to be trained Children's Maid; priest's recommendation; Dublin preferred.—"Z 4390, Girl," this office. 20 C

EXPERIENCED Children's Nurse disengaged, R.C.; good needlewoman; good references.—M. D., Irish Times Branch Office, Rathmines.

EXPERIENCED Protestant Children's Nurse disengaged; first lessons.—H. 24 Lower Mount street.

EXPERIENCED Infant's Nurse; highly recommended; when replying state salary.—M 143, this office. 20 E

RESPECTABLE Girl just left school wishes to mind a baby; highly recommended.—910, Irish Times Branch Office, Baggot st. Bridge.

THOROUGHLY experienced Infant's Nurse disengaged; state particulars; highest references.—M 32, this office. 20 C

YOUNG, experienced Nurse, disengaged April 4th; Dublin preferred.—Nurse, Wilmount, Kells, Meath.

KITCHEN, LAUNDRY, ETC., DISENGAGED.

HEAD Laundress, first class, long experience; also Second; cottage or otherwise.—M 130, this office.

SPECIFIC ARTICLES WANTED.

ANTIQUE Silver Cups, Candlesticks, Salvers, Sugar Bowls, etc.; also Diamond Ornaments, Precious Stones and Old Gold; highest prices given.—West and Son, Grafton House, Grafton st. T

DIAMONDS, Old Gold, Antique Silver, Miniatures, etc., Purchased for cash.—Edmond Johnson, Ltd., 94 Grafton st.

FEATHER BEDS WANTED.
Highest Prices Given. Will send to examine in city.
IRISH FEATHER CO., Ltd., TARA ST., Dublin.
IRISH FIRM. 'Phone, 661. T

HUT, Galvanised or Wooden, Wanted, suitable for dwelling, or small Cottage, neighbourhood Rathgar. Apply, stating price, size, where to be seen, Lensica, Rathgar, Co. Dublin.

IF you are Giving Up Business, get the highest price for your Stocks; I pay any line.—Clempert, 50 Lower Camden st., Dublin. 20 E

OFFICER'S Uniform Case Wanted, or other airtight case; price, size.—M 64, this office. 20 E

WANTED immediately, General Shop Fittings, mahogany counter, nest of drawers, shelving, counter scales, platform weighing machine, Gas Engine, and Dough Mixer. Reply "Z 4245, Fittings," this office. 8 15

WHISKEY—Holders of American and Canadian Whiskies wishing dispose of same should immediately communicate with "Broker," Wm. Porteous and Co., Glasgow. 16 B

WANTED, Donkey Lawn Mower, not exceeding 24"; perfect; approval.—Massy, Riverdale, Tipperary. 20 E

WANTED, to Buy Books, Magazines, Furniture, Novels, etc.—Woods, 77 Aungier st. 20 A

MOTOR NOTES.

INTERNATIONAL RACES.

(By our Motoring Correspondent.)

Although, in some respects, the outlook in Ireland is not encouraging, the motorists have not abandoned the hope that international races will be held in this country during the coming months. The difficulties have been tackled in the spirit that makes for success, and the scheme that was mooted early in February has begun to take concrete shape. The Royal Irish Automobile Club and the other organisations are pushing forward their plans for races. Perhaps, they are not on the ambitious scale that some enthusiasts contemplated; but the great thing is that a beginning has been made.

Both the Provisional Government and the Northern Government have given the scheme their blessing, and, with all the organisations working in harmony, there can be no question that the results will be satisfactory. I understand that encouraging promises of support have been received from powerful interests across the Channel. In due time the Irish public will be asked for its support, and, in view of the importance of the races to the country, there can be no doubt that it will be given in full measure.

TAXES.

We are approaching the time when the question of taxation must receive immediate attention. In Great Britain the fate of the absurd—but profitable—£1 per horse-power tax is trembling in the balance. The Automobile Association has been particularly energetic in the fight for a more equitable system. It has just issued a *questionnaire* to all the owners of private motor cars and motor cycles throughout the country, with the object of obtaining from every motorist the results of his practical experience on the road during 1921—*e.g.*, his total annual mileage, average fuel consumption, amount of tax paid, extent to which car or motor cycle was laid up, any difficulties in obtaining registration book or licence, whether or not the present system should be superseded by a petrol tax. There can be little doubt about what the result will be. The Association will be in a position to exercise the strongest pressure upon the Government to revert to a petrol tax.

When there is a prospect of a change in Great Britain, Ireland cannot afford to lag behind. The £1 per horse-power tax has been an inconvenience in England, but it has been a success from the Treasury's point of view. In Ireland, however, it has been more than an inconvenience; it has been a veritable millstone round the neck of the motor trade, and from the Treasury's point of view it has been a ghastly failure as a revenue producer. The plain fact is that Ireland cannot stand taxation on such an oppressive system. What does the Provisional Government intend to do about it?

U.M.A.

I am glad to note that the Ulster Motor Trade Association has been established on a firm basis. Its objects are to secure better conditions for Northern motorists in every way. I am told that already it has been able to convince the Northern Government that the "iniquitous tax" must be consigned to the scrap heap.

GOOD PROSPECTS.

There is evidence that this is going to be another great motoring year, in spite of the fact that times are reputed to be hard. There has only to come a fine week-end for one to be thoroughly convinced that motoring enjoys greater popularity than ever. It may be, after all, that what we now regard as something unusual is becoming the normal; for we have a very long way to go yet before we reach the "saturation point" of motoring, and the comparison of the proportion of those who own cars in the population of the British Isles with the proportion of owners to population in the United States or even in Canada is a miserable one.

Those in a position to read the symptoms of the trade, however, note one very definite trend of events, and that is that a very large proportion of present car buyers are entirely new motorists. Evidently spare cash is lying about in the hands of someone or other, and evidently they are now being induced to spend it. The fact is that a number of persons have been quite ready to spend when they had assured themselves that they were going to get value for their money, and that time has now arrived.

So many makers have realised the potentialities of the market for the car of medium size, and have at last commenced to cater for it, with the consequence that the buyer has now offered to him a very wide choice of sound cars of medium power and low running expenses. Again, when one has to appeal to the beginner in motoring one has largely to appeal to the man who wants to commence on a car of moderate power and size; the big car causes him some nervousness about his ability to control it, and he has also some trepidation about being able to provide its running expenses.

BUYING A CAR.

With the year opening out, a good many persons will be giving serious consideration to the purchase of a car. It may have been simmering in their minds for some time, but it requires the first few beams of spring sunshine to make up their minds finally for them. Car buying is one of those pursuits where, above all, it is necessary and remunerative to go for quality. The matter is not one of buying for to-day, though some forget the future. Properly regarded, it should be considered as an investment, and the price of a car is not so much what one pays for it as what one is going to get from it. Fifty pounds saved on initial cost is dearly bought if the car is going to run away with fifty pounds a few months after it has been taken over, while a still more serious consideration is that a car which runs up repair bills is one the value of which will go down to zero in a very short time.

It pays every time to make sure that one gets something really sound, something with a good reputation, for then it is always saleable, and one can put down the cost of a few years' running at a very small figure, the difference between its first and secondhand values.

Almost the first question a beginner asks is, "What is the petrol consumption of a car?" It is almost the least important one he can ask, for petrol consumption is one of the smallest items of running. The most important considerations are the rate of depreciation and the likely expenditure in repairs. Tyre cost is another item of importance, and there, again, it pays to buy something good, for good design, especially of the steering, means that tyres are not subjected to improper strains and wear.

Inquiry among friends is useful, but one wants to sift the evidence carefully, for it is a frailty of human nature to regard one's own car as the very best. On the other hand, one comes across people who blame their cars when their own neglect is responsible for faults which should not occur. If a new car is beyond one's reach, it is sometimes possible to find an old one of excellent vintage, so to speak, and of known history. There is plenty of life in some of the old dogs.

TWO-CYLINDER OR FOUR?

In light cars, this year will see an interesting comparison between the two-cylinder engine and the four-cylinder one. Quite a number of prominent makers have brought out small fours, which have yet to undergo the test of regular use. This type of engine is now brought in direct competition with the two-cylinder, with the cylinders horizontally opposed.

It appears strange that the big makers who have gone in for small fours did not break away on new lines—or are they so bound by convention that they dare not leave the four? Perhaps they consider that they would be losing dignity by trying the horizontally-opposed twin, it being reminiscent of the motor cycle. The result is that they are in competition with something which has been in process of perfection for a number of years, and is giving very successful results, whether cooled by air or by water.

One important question is that of balance, and in that the twin scores heavily, for it is possible to balance it properly, while it is not possible to balance a four-cylinder engine correctly, though one may get very excellent running with. Another point is whether the twin will not come to be preferred for light cars to the small four on the ground that four small cylinders, with their small valves and gear and other miniature components, are more difficult to look after, and too intricate to handle with satisfaction.

An experiment which will be followed with keen interest is the four-cylinder air-cooled two-stroke of Dr. Low, for the difficulty has been to make a multi-cylinder engine of the two-stroke type which is air cooled. Dr. Low appears to have achieved success in this direction, and if his small engine is satisfactory it points the way to something radically new in possibilities for car engine design. In still another direction there is to be watched the heavy oil engine working on a French modified idea of the Diesel principle.

SPORTS AND PASTIMES.

ANGLING—The Practical Fishing Tackle House in Ireland; lists free.—Garnett, Anglers' Resort, Crampton Court, Dublin. T

ANGLING—Fishing Rods and Tackle, every description; largest stock in Ireland; Rods Repaired; catalogues free.—L. Keegan, Inns quay, Dublin. 24 27

CATCH Fish with Irish Tackle, Made by the largest and cheapest Manufacturers in Ireland. White Brothers, Omagh; Trout Flies, 1/9 per dozen; lists free. Trade supplied. 24 3

RABBIT Nets, Hare Nets, Snaring Wire, Snares, Netting Twine, Ferretting Sundries, all kinds. Catalogues free.—Keegan, Gunmaker, Inns quay, Dublin. T

YACHTS, BOATS, ETC.

ATKINSON'S, Bullock, Dalkey, give Tenders for all classes New Boats and Repairs; several new 14-foot Boats for Sale; others building; good storage accommodation for Yachts and Boats. 16 B

FOR Sale, Motor Fishing Yacht, 34 x 11 ft., Gleniffer 12-14 engine, reconditioned; price £200.—Kearney, Ship Yard, Ringsend, Dublin. 19 B

YACHT, 37 x 8.6 x 7.5, quick Sale, cheap. Particulars from "Z 4350, Yacht," this office. 19 D

Models of Distinction
FOR
Present Wear.
The Latest Productions from Paris and London arrive each day. Our Salons are replete with a most extensive selection of
Model Suits, Coat Frocks and Gowns
at prices which, in view of their quality and style, are most attractive.
Model Suit of Navy Gabardine, richly embroidered with Grey Silk and Steel points. The Steel and Leather Belt also expresses the vogue of the moment. Price, 13 GNS.
Forrest & Sons Ltd, Grafton St. & Wicklow St. DUBLIN.

SPECIFIC ARTICLES.

AT KELLY'S, 48 FLEET STREET, Engagement Rings—A magnificent selection of Secondhand Single Stone, Two, Three, Five Stone Gipsy, Marquise, and Cluster Rings, set with Diamonds, Emeralds, Rubies, Sapphires, and Pearls, etc., of the finest quality, brilliancy, and colour. T

ALL Travelling Goods, Bags, Suit Cases, Trunks, Straps, Holdalls, Fishing Sundries, Golf, Footballs. William A. Moore, 7 Aston's quay, Dublin. 6 X

A FULL sized Standard Billiard Table for Sale, in perfect condition, by Burroughes and Watts, with a Set of Pyramid Balls, one Set Bonzoline Balls, also Set Ivory Balls, Cues, Marking Boards, and equipment complete. Apply M 107, this office. 20 X

BABY Carriages, Ruthless price cutting—The famous "Peter Pan" Carriage, 1921 price £14, to-day's price £8 19/6; the "West End," 1921 price £24 13/6, to-day's price £12 12/-, carriage paid. Cots also reduced to almost half; supreme value. Write for illustrations if you cannot call.—Baby Carriage Co., 129 Stephen's Green, Dublin. 20 E

CASH Register, six drawer, a few years in use, perfect. What offers? Apply J. M'Caul, 9 Wicklow st. 18 B

CEMENT, best German, in barrels of about 4 cwt., at £3 10/- per ton, f.o.r. Dublin, waggon lots (30 barrels).—KENNY, MURRAY, and CO., BALLINASLOE.

SUIT CASES, from German aeroplane wood, with two strong locks and brass fittings, in two sizes, 23 x 7 x 15, and 25 x 8 x 17, at 17/6 each. Special trade terms.—KENNY, MURRAY and CO., BALLINASLOE.

ALUMINIUM SAUCEPANS, sets of 4, with handle and lid, 7 to 9¼in., at 15/- per set.

ALUMINIUM SAUCEPANS, sets of 5, with 2 handles and lid, 7 to 10", at 17/6 per set.

ALUMINIUM SAUCEPANS, sets of 6, with 2 handles and lid, 7 to 10", at £1 per set. Special trade terms.—KENNY, MURRAY, and CO., BALLINASLOE.

HARDWARE, STAPLES, 1¼", in boxes of 176 lbs., at £3 10/- per box. Trade terms.—KENNY, MURRAY, and CO., BALLINASLOE.

POCKET KNIVES, SCISSORS, Etc. Send for list. KENNY, MURRAY, and CO., BALLINASLOE. Best German made.

CHINA, Earthenware—Assorted lots for Hawkers' markets, cheap; Cups, Saucers, Plates, Bowls, etc. See special bale crate, 800 articles, £3 2/6, list free.—Commerce Art Pottery (Dept. "M"), Longton, Staffs. 20 X

FOR Sale, Infant's High Chair (two positions), good condition, £2.—M 18, this office.

FOR Sale, 4 White Metal Table Spoons, 6 large and 6 small Forks, 6 Dessert Spoons, 15/-.—"Z 4385, Articles," this office.

HIGHEST quality Fibre Mattresses, single £1, double £1 5/-; Mattresses Remade, single 15/-, double 21/-, returned same day.—O'Driscoll, 1 Waterford st., Dublin. 24 25

LAWN MOWERS, Secondhand—We have a few which have been thoroughly overhauled and in perfect order, cheap.—The Dairy Engineering Co. of Ireland, Ltd., 21 and 22 Bachelor's Walk, Dublin. T

RAILWAY Lost Property—Umbrellas, silk mixtures, from 3/-; Overcoats and Suits, 15/-; Attache Cases, 2/-; Suit Cases, 7/6.—W. Cullen, Agent, opposite O'Connell Monument; also 9a Grafton st., Dublin. 3 T

STAMPS—Irish Surcharged; all values; postage repaid twofold; for one week only; practical jokes barred.—Douglas, 105 Wood st., Walthamstow, Essex. 20 E

SINGER'S Treadle Machine, 3 drawers, new condition, £6 10/-; Hand Machine, perfect, £3 17/6.—113, this office. 20 E

TYPEWRITERS—Modern Underwoods, etc., at bargain prices.—Nerman, 5 Upper Ormond quay. 20 E

TO Shopkeepers and Job Buyers—Ladies', Gents', and Children's Raincoats; Sheets, Blankets and other clearing lines; cheap.—Clempert, 56 Lower Camden st., Dublin. 20 E

VARICOSE Veins—Elastic Stockings, 5/3; Leggings, 4/10; Knee Caps, 3/10; Anklets, 3/10; Elastic Bandage, 1/3 yard; postage 3d.—The Athletic Stores, 122 Stephen's Green, Dublin. 17 B

WATERPROOF COVERS,
LOIN COVERS, AND SACKS.
PETRIE BROTHERS, WATERPROOFERS,
35, 36, and 37 Usher's Quay, Dublin. X

MACHINERY.

AGRICULTURAL Machinery for Hire—Hay and Straw Balers, Tractors for cultivating, Haulage Plants for timber, Road and Building Material, Farm Produce, a quantity of Baled Old Meadow Hay for Sale, also Field Gates, Sprouting Boxes, Barrows; good workmanship and material; get the best chop from the farm; no intermediate profits. Order from the Portnamo Chop Mills, Moore, Clones, Dublin. 15 X

BOILER Feed Water Heater Wanted for use with exhaust steam.—M 13, this office. 20 E

CREAM Separator (Westfalia) for Sale; capacity, 45 gallons per hour; perfect working order.—"Z 4370, Separator," this office. 20 E

FOR Sale, separately or together, 6 h.p. Ransome Engine and 48 inch Thresher.—"Z 4318, Engine," this office. 17 C

FOR Sale—1 16 h.p. Tangye Oil Engine, horizontal type, two fly wheels, in use only a few months; 1 6 h.p. Vertical Multitubular Boiler, 100lbs. pressure, with injector, by Hindley and Sons, new last June.—The North Kerry Manufacturing Co., Rathmines, Dublin. 19 D

FOR Sale, 25 h.p. Gas Suction Engine, in perfect order, coupled with Dynamo and Booster.—"Z 4375, Engine," this office. 20 A

GAS and Oil Engines, 3 to 20 h.p.; several Lifting and Force Pumps, 1 Under Driven Beal Frame, by McDowell; several Saw Benches; a Pendulum Swing Cross Cut Saw, with 2 saws; 1 Set of Twin Rack Benches, a "Grinnell" Fire Sprinkler Installation, to protect 20,000' of floor space; Shafting, Pulleys, Pedestals, etc.—Thomas Archer, New Wapping street, Dublin. 'Phone, 1902. Telegrams, "Superfine," Dublin. 9 X

GAS Engine, National, 20.25 b.h.p., and Suction Plant, complete, for Sale; can be seen working any day, too small for present owner; Mitre Trimmer, to cut 20" wide; also Mortice Machine for Sale.—"Z 4264, Engine," this office. 20 C

LAWN Mower Repairs—Send us your machines now to avoid delay; machines collected and delivered in city and suburbs.—The Dairy Engineering Co. of Ireland, Limited, 21 and 22 Bachelor's Walk, Dublin. T

MARSHALL 36 inch full finishing Threshing Machine, complete belts, jack, chain, etc.; first class order; done three seasons' work; must be cleared, as owner given up farming; £220. Seen at Lisclogher, Athboy.—Knott, Hyderark, Killucan. 20 C

ROBEY Loco Type Engine, 25 b.h.p., for Sale, in perfect running order. Apply R. and R. Gorman, Millers, Sligo. 16 D

REPAIRS to Lawn and Meadow Mowers; Reapers and Binders in stock, Wearing Parts for all makes of Ploughs.—Wilson and Co., Smithfield, Dublin. X

TRACTOR—Complete Fittings in Stock for "RANSOME," "ROBERTS," "SAUNDERSON and MILLS," and "HOWARD" Tractor Ploughs, "MOGUL," "TITAN," and "INTERNATIONAL JUNIOR" Tractor Fittings Stocked.
FITTINGS, OILS, and GREASES. ASHENHURST, WILLIAMS, & CO. Ltd., Talbot Place, Store street, Dublin. D

THERE is only one best Tool for every job. We have it. Come and see.—BOOTH BROS., STEPHEN ST., DUBLIN.

WANTED, a Band Saw. Write, stating size and price, Chetwood-Aiken, Woodbrook, Portarlington.

5 TON complete Ice Plant for Sale, price £800; also small Refrigerating Plant, suitable for Butchers. Address A 61, Birchall's Advertising Offices, Liverpool. 20 X

DRESS AND COSTUME.

ABOUT Clothes—Mrs Higgins, 1 Aston's quay; highest prices Ladies', Gents' Children's Left Off Clothes, Jewellery, Artificial Teeth; country parcels received. T

ABOUT Clothes—Mrs. Cusack 65 Aungier st., gives highest prices for Left Off Clothing, Furniture, etc.; distance no objection. T

ABOUT Clothes—Highest cash prices paid for all Left Off Clothes, all kinds Jewellery, Silver Plate, False Teeth, Pictures, China, Glass, Furniture, etc.; postcard immediate attention; distance no objection. Telephone 435 Rathmines. Note only address—Wellington House, 35 Wellington quay.

ABOUT Clothes—Highest prices for Ladies', Gents', Children's Left Off Clothing, Furniture; distance no objection.—Mrs. White 15 Aungier st. T

ABOUT Clothes—Highest prices for Left Off Clothing, Furniture, Bedding, etc.; distance no objection.—Mrs. Carey, 6 Charlemont st. and 42 Aungier st. T

A—ALL kinds Ladies', Gentlemen's, and Children's discarded Clothing Bought; highest cash prices; satisfaction guaranteed.—Madam Vivian, Clothing Bureau, 30 Mary st., over Bock's, Jewellers. Post parcels prompt attention. 19 F

ARTIFICIAL Jumper Silk; finest quality, fast dyes; over fifty shades 4 oz. hank, 4/6, post free. Write for shades.—Art. Silk Co., 128 Newlands place, Bradford. 8 X

BEAUTIFUL Ivory Hand Knitted Silk Jumper, suitable evening wear or tennis; price 35/-, worth 3 guineas.—M 36, this office.

FRENCH Dressmaking, Tailoring, Designing—Madame Clare, 25 Nassau st.—Customers Materials Made Up, Gowns Re-modelled, also Furs.

FURS Altered and Re-lined; prices moderate.—The Model House, 74 Lower Camden st. 'Phone, 3651. 16 C

FOR Sale, Gentleman's Dark Grey Chesterfield Coat, £2; also Grey Whipcord Riding Breeches (made by Johnstone), cost £7 10/-, accept £4; hardly worn, both perfect.—"Z 4393, Dress," this office. 20 C

GENTLEMEN'S Suits Turned, 25/-; Ladies' Costumes, 25/-; Overcoats, 25/-; satisfaction guaranteed. Apply K 1984, this office. 19 D

GENT'S Suit, dark grey cloth, 5' 10", chest 38"; misfit, never worn.—M 111, this office.

LADIES having Left Off Clothing to dispose of should send in to The Dress Agency, 206 Great Brunswick st. Best prices secured. Goods sold on commission. 20 E

PAIR Lady's American Boots, size 4½, exceptional quality, never worn, accept 35/- or best offer.—M 11, this office. 20 E

SKIRTS knitted, 20/-; Jumpers and Cardigans, 10/.—M 10, this office.

WANTED, Lady's Riding Boots, size 4½-5's long, for astride, urgent.—M 123, this office.

WANTED, good Skunk Stole, moderate.—M 46, this office. 20 E

WANTED, Lady's Costume, as new, waist 25, length 37; give particulars; approval.—"Z 4411, Costume," this office.

POULTRY, CAGE BIRDS, DAIRY, FISH, ETC.

ALWAYS feed your Chickens, Pullets, and Poultry on Wrenia Foods; Albumen Meal, 18/- cwt.; Chicken Meal and Mixture, 30/-; Grain, 17/-. Albumen can also be had at Messrs. Rowan and Co., Capel st.—Ranelagh Mills, Ranelagh. 14 B

AT Anglesey, Killiney—Settings R.I.R. (Measures), White Leghorns (Barron's), 8/6. 16 B

AMERICAN Bronze Turkeys for Sale, Cockerel, two Pullets; immense birds.—Mountview, Clonsilla. 18 D

A.B. TURKEY Eggs from large pure unrelated stock, 2/6 each, carriage 1/- extra.—Wood, Rosemount, Artane.

AYLESBURY Duck Eggs, setting of twelve, 6/6, post free.—Nicholson, Balrath, Kells, Meath. 17 X

AT Fairyhill, Blackrock—White Wyandotte Eggs (Strong's 311 egg strain), 8/6 dozen. X

AMERICAN Bronze Turkey Eggs from 2 year old hens (Abbott's), prize strain, 35/- dozen; safe delivery guaranteed.—Miss Costello, Corcamore House, Clarina, Limerick.

A FEW Settings L. Sussex, 10/6 for 15 eggs. Mrs. Mac writes—"All 15 eggs you sent came out lovely birds."—Money, Westwood, Mallow. 20 D

A GRAND Pen, Gander and three Geese, £4 lot; three Turkey Hens, 30/- each; all 1921 birds; ready to lay; overstocked.—Westwood, Mallow. 20 D

BARLEY Meal, £11 Ton; Pollard, £9 10/-; Fish Meal, 21/- cwt.; Seed and Feed Oats.—Greenbridge Mills, Kilkenny. 17 E

BROWN Leghorn Settings for Sale, and I.R. Duck Eggs, 5/6, free; 2 Embden Geese, very large, laying, £1 each.—Miss Lyndon, Crossdoney. 18 D

BEST winter laying W. Leghorn Eggs, 5/- per sitting, post free.—Walsh, Coolhill, Windgap, Kilkenny. 20 C

BEAUTIFUL American Bronze Turkey Cockerel, 30lbs. weight, 35/-; carriage extra.—Hamilton, Bettyville, Raheny, Dublin.

BARGAIN—Sixteen White Leghorn Hens in full lay, 6/- each, or divided; must sell.—Riverside House, Islandbridge.

BLACK Leghorns for Sale, splendid breeding pen, six Hens, laying, Burn-Murdoch strain; Cock direct from Simon Hunter.—Landscape Poultry Farm, Dundrum. 20 E

BRONZE Turkeys (Abbott's), Hens 30/-, Cocks 40/-, carriage free.—Hon. Mrs. Burrowes, Crossdoney. 20 C

BRONZE Turkey Eggs for Sale, 2/6 each; Settings of Black Minorcas, White Wyandottes, Rhode Islands, 7/- from splendid birds. Apply Glensavage, Blackrock.

DUCK Eggs, Khaki, Campbell's direct, from Campbell best double purpose duck existing; also Campine Eggs, Lewis Jones, Arthur Snowden, lay like Leghorns, plump as partridges; 10/- 15 eggs; no replacements; post free; Embden prize winning Geese (laying) and Gander, £1 each; carriage paid on four.—Miss Cust, Athleague.

DAY Old Chicks due March 22nd and 29th, Rhodes and Mendels, 25/- a dozen; also Hatching Eggs from Light Sussex, Rhodes, and Mendels, 10/6, £1 a dozen, all trapnested layers, scientifically mated; Rhodes are headed by cock from Mr. Boucher's famous hen No. 37 that laid 1,045 eggs in four successive years, never broody; reliable Broodies (Light Sussex) for Sale.—Stack, Rathfarnham.

EGGS for Sitting or Incubators—W. Wyandottes, 3 pens, best strain, 7/- dozen; Buttercups, 8/- dozen.—Geraldine, Baldoyle road, Sutton, Co. Dublin. T

EGGS, White Runners (Taylor direct), best Light Sussex (Eden-Rothschild), free range.—Finegan, Montlands, Navan. 18 B

EGGS for Preserving—New Laid Eggs for Sale in lots of ten dozen, for 17/6; this is the lowest price that will be reached this year; orders executed strictly in rotation; offer open at this price for one week only.—Mrs. Coubrough, Templeogue, Co. Dublin.

EGGS—New laid 2/6, picked 2/3 dozen.—2 Leinster road, Rathmines. 20 C

EGGS—For Sale, Hatching Eggs, 6/- per sitting; Eggs for table 2/- per dozen; delivered in Dublin.—Landscape Poultry Farm, Dundrum. 20 E

EGGS, Hatching, White Wyandotte (Barron's), Rhode Island Reds (Measures'), 7/6 dozen.—Hon. Mrs. Burrowes, Crossdoney. 20 C

FOR Sale, pure bred Black Minorca Cockerels, Hunter strain. Apply Fortescue, Stephenstown, Dundalk. 16 B

FOR Sale, 7 Ducks, all laying, mixed, large breed, 12 Newgrove avenue, Sandymount. 20 C

GOOSE Eggs from fine well bred birds, 1/6 each, free.—17 Highfield road, Dublin.

HATCHING Eggs—Pure Australian White Leghorn Hens (Padman), 280 egg strain, crossed with pure White Leghorn Cockerel (Snowden), 280 egg strain, 8/6 dozen, carriage and box extra.—Tompkins, Red Ford House, Greystones. 16 B

HATCHING Eggs, pure bred White Leghorns, from Department ringed birds, prize winning strain, 6/- per setting, post extra; do. White Indian Runner Duck Eggs, same price.—Hunt, Egg Station, Bruff, Co. Limerick. 17 C

HATCHING Eggs—White Wyandottes, White Runners (Strong's), and Indian Runners, 5/6 per doz., all from good laying strain; orders for Turkey Eggs booked.—Mrs. Goodbody, Ballytore, Co. Kildare. 20 E

HOT Buttered Eggs for Sale, fresh daily, delivered Terenure, Rathgar.—M 4, this office. 20 C

HATCHING Eggs, excellent strain (Strong's), 5/- per sitting.—Tynan, Lisaleen, Mount Merrion avenue, Blackrock.

HATCHING Eggs—Pure White Wyandotte (Mrs. Strong's), mated to Munster Institute prize winners, parents took first prize Birr Show, 5/- a setting, carriage extra; Hatching Eggs, Pure Indian Runner (Miss Young's), mated to Miss Tullent's, 5/- a setting, carriage extra.—Corcoran, Bal Iver, Banagher.

INTENSIVE Henhouse, 10 x 7, sectional, good condition, £8, or near offer; Perry Hopper and Scratching Shed, Wire Runs, Garden Tools, etc.; Clontarf district; seen by appointment.—K 1950, this office.

KHAKI Campbell Sittings, 12/6; Aylesbury Sittings, 8/-, carriage paid.—Fagan, Graiguecurrane, Monasterevan, Co. Kildare.

LIGHT Sussex Hen and six Indian Runner Ducklings, week old.—10 Waltham terrace, Blackrock. 19 B

LIGHT Sussex Cockerels (Crawbay's), 15/-; Blue Andalusian (Abbott's), Cock 12/6, Hens 12/6 (year old), Hens, two year old, 10/6.—Hon. Mrs. Burrowes, Crossdoney. 20 C

MARKET Crate, Chicken Coops, and Run, Wire Netting, very cheap.—Byrne, Sweetmount House, Dundrum.

NEW Laid Eggs supplied daily, 2/9 (picked), and 2/4 per dozen.—4 Gilford road, Sandymount. 18 D

NEW Laid Eggs, guaranteed, 2/6; Sittings, W. Leghorns, Pure Cam's, R.I. Reds, Munster Institute, 5/-; White I.R. Duck Eggs, 5/6 (Taylor's), on free range; postage 1/.—73 Sandymount road. 20 E

NOW is the time to hatch White Leghorns or Black Leghorns. Mrs. Coubrough, Templeogue, Co. Dublin. 'Phone, 52 Rathfarnham. Eggs 10/6, 15/6, 21/-, and 42/- dozen.

NEW Laid Eggs, guaranteed—Wanted, Weekly Customers; current prices.—M 62, this office. 20 E

PURE White Runner Ducks, Taylor's strain, erect carriage, splendid layers, free range, 12/6 dozen; 10/6 if called for. Apply Rocklands, Harbour road, Dalkey. 28 2

PURE Bred R.I. Red Pullets, Simon Hunter's best laying strain, 6/- each, free. Address M. Boland, Head's House, Clonalis, Castlerea. 20 C

PURE Bred Indian Runner Duck Eggs for Hatching, 4/- doz.—Clifton Lodge, Athboy. 20 X

POULTRY Houses. Apply for lists Geo. Perry and Co., Ltd., Camden row, Dublin. 2 X

PULLETS for Sale, White Leghorns (Cam), Anconas (Lowan), magnificent layers, 10/- each.—Lovers, Stamullenbridge. 20 X

SITTINGS Pure Aylesbury Duck Eggs, 6/-, free.—Mrs. Townsend, Cordangan Manor, Tipperary. 15 A

SETTING Eggs—White Wyandottes, White Leghorns, R.I.R., 8/6 each, 7/6 eight.—Atkinson, Dornden, Booterstown. 8 20

SETTINGS—Measures R.I.R., splendid laying strain, 5/6; Aylesbury Duck Eggs, Rouen cross, 5/6; magnificent table birds.—Moreen, Dundrum, Dublin.

SETTINGS White Wyandotte (Cam.), White Leghorn (Barron), 8/6 per doz.—The Bungalow, Butterfield avenue, Rathfarnham.

TAMLIN Hot Water Foster Mother, 100 chicks; perfect condition; bargain.—Dundrum House, Dundrum, Co. Dublin. 20 E

WHITE Leghorn, pure bred pen Cam-Hunter, 10 dos.; two White Runner Drakes, year old, 10/6 (Strong's).—Tighe, Ballinapark, Rathnew.

WHITE Leghorn Settings of Eggs, Canne strain, 6/-, carriage paid.—Harding, Patrickswell, Co. Limerick. 17 D

WHITE Leghorn Eggs, Munster Institute strain, 5/- per setting, postage and box extra. Apply Miss D. Cambie, Fortfield, Templemore, Co. Tipperary. 19 D

WANTED, two first class White Leghorn (1920) Cockerels.—Clifton Lodge, Athboy. 20 X

WANTED, a Peahen.—Mrs. Fetherstonhaugh, Killeen, Mountmellick. 20 C

WEEK Old Chicks, Brown Sussex, strain "Howard," 20/- per dozen, with Mother 25/-.—"Z 4415, Poultry," this office.

6 HATCHING Hens, 8/- each; reliable; car. forward. M Malone, Carbury, Co. Kildare. 16 B

FURNITURE.

AT Highest Value—James Hill and Son, Bachelor's Walk, Purchase Furniture, Pianos, Antiques. T

ANY Furniture Residue, Contents of Houses, Bought. Wren, Bachelor's Walk. 26 23

CHESTERFIELD settee, two Divan Chairs (Tapestry), genuine bargain.—Kehoe, "Alma," Rathmines Park. 16 D

GENTLEMAN leaving Dublin has a lot of beautiful Furniture, mostly by Carey and Ashenhurst, for Sale.—M 14, this office. 20 E

LAWLOR, Briscoe will Buy or Sell your Surplus Furniture. Auctions every Thursday.—35 Ormond quay. T

MAHOGANY Table, 6 x 3; 6 Drawers, Chairs, Hall Clock, Forms. Seen 17 South Anne st.

WANTED, Sideboard, Bed, Hall Stand, and several Oddments for small house.—M 110, this office. 20 C

WANTED immediately, Part or Whole House of Furniture, Linen, and Carpets; no dealers.—Brown, 5 Lower Camden st., Dublin. 20 E

WANTED, Stretcher Beds, about a dozen, in good condition; state price.—M 124, this office. 20 C

TIMBER.

AT Sawmill, Foxrock—Larch Poles for pergola work; Firewood Logs, Garden Stakes, Fencing Posts, split Larch Poles, long lengths; delivered Dublin. 8 20

CONTINUED ON PAGE 3.

(CONTINUED FROM PAGE 2.)

GARDEN, FARM, BEES, ETC.

ALL Owners of Gardens to ensure best results should Sow Drummond's Vegetable and Flower Seeds; awarded over 1,000 First Prizes since 1900.—W. Drummond and Sons, 57 and 58 Dawson st. T

ANEMONES St. Brigid—My strain is unequalled for exquisite colours; 100 10/6, 25 3/-, 12 1/9, post free.—Frank Jeeves, Streamstown, Westmeath. 17 C

ASPARAGUS, cheap to clear—Four year old plants, 15/- 100.—Kilballyowen, Kilmallock. 20 E

A1 CABBAGE, 2/6 100; Cauliflowers, Onions, 3/3, free.—Punnick, Nurserymen, Seedsmen, Greystones. 12 21

BRUSSELS Sprouts—Strong Plants, 2/6 100, 50 1/6, postage 9d.—Ramsay, Ballsbridge. 16 X

BIG CLEARANCE OFFER!
BARGAINS IN EVERY LINE!!
Bush, Rambler, and Climbing Roses, very cheap. All Goods are tip-top quality. Buy while they last. MILLS, Nurserymen and Seedsmen, Terenure, Dublin. 17 C

BUSH Roses—"Testout" (rose), "Betty" (coppery), "Druschki" (white), "Hillingdon" (apricot), "Rayon d'Or" (yellow), "McArthur" (glowing crimson), "George Dickson" (deep crimson), "Lyon" (shrimp), "Ashtown" (rich pink), "Richmond" (scarlet), "Pharisier" (rosy white), "Mrs. John Laing" (pink), "Hayward" (scarlet), "British Queen" (white), "Madame Herriot" or "Daily Mail" (prawn red), "Richardson" (crimson), "Chatenay" (salmon), "Ophelia" (flesh); make your own selection; Bushes 2/- each, 6 different 9/6, 12 different 17/6; Standards, in leading varieties, 6/- each, 60/- dozen, carriage and packing.—Mills, Terenure. 17 C

BIG Rambler Roses in all shades, strong well rooted plants, 1/9 each, 3 different 5/-, 6 9/-, free; Weeping Standards, 4 to 6 feet stems, leading sorts, good heads, 8/6 and 10/6 each; quotation for quantity. Mills, Terenure. 17 C

BUNCHFLOWERED Monthly Roses, lovely shades, continuous bloomers, 3 different 4/6, 6 different 8/6, 12 different 15/-, free.—Mills. 17 C

BUSH Apple and Pear Trees, good sorts (named), strong fruiting, 5/6 each, 6 different 30/-, free.—Mills. 17 C

BUSH Fruits—Gooseberries, "Red," "Amber," "Green," clean leg, fruiting size, 6 5/6, 12 10/6; healthy Black Currants, 6 5/-; Red Currants, 6 4/6, free.—Mills. 17 C

B.—RASPBERRIES, "Perfection" (new), "Superlative," "Hornet," "Falstaff," strong fruiting canes, 3/3 dozen, 21/- 100, free.—Mills. 17 C

B.—LOGANBERRIES, a bountiful fruit, for walls, fences, or hedgerows; succeeds in any aspect; extra strong canes, 2/3 each, 3 for 6/-, 6 10/-, 12 18/-, free.—Mills. 17 C

BEAUTIFY unsightly walls, etc.—Clematis, blue, white, 9d. each; Ampelopsis, selfclinging, 9d.; Pyrus Japonica, 9d.; Hymalan Honeysuckle, 1/3; Scarlet Trumpet Honeysuckle, 1/9; Irish Ivy, small leaved, 1/- each; Wistaria (blue, white), 2/- each; 6 Climbers in 6 sorts from 7/6 each, free.—Mills. 17 C

BEAUTIFUL Flowering Shrubs, including Berberis, Ribes (flowering currant), Veronica (all shades), Ceanothus, Pyrus, Hypericum, Prunus, Tree Lupins, Euonymus, Olearia, Golden Privet, all nice young plants, 1/- each, 6 different 4/9, 12 9/-, free.—Mills. 17 C

BEGONIAS! Begonias! Begonias!—Plump dry Tubers, Gold Medal strain, unsurpassed, "Crimson," "White," "Yellow," "Pink," "Scarlet," "Copper," "Salmon," "Orange"; Singles, any shade or mixed, 5/- dozen, 27/6 100; Doubles, any shade or mixed, 5/6 dozen, 37/6 100.—Mills, Grower, Terenure. 17 C

BEGONIAS, Ivy Leaf and other Geraniums, Chrysanthemums, best, all well rooted cuttings, 4/- doz.—Sweetmount House, Dundrum.

BEGONIAS, Scarlet Bedding, 3/6; Double Dahlias, white, maroon, 1/6 dozen; Zelene Cosica, 6d. root; Aspedistra, 9d. root; carriage extra.—"Gardener," Mount Ross, Ardfinan, Cahir. 20 C

GLADIOLI! Gladioli! Gladioli!—The World's best varieties, "Illuminator" (vivid scarlet), "Halos" (indigo blue), "Zchwaben" (soft yellow), "White Giant" (pure white), "Halley" (early salmon), "King" (flame), "America" (soft salmon), "Loveliness" (creamy white), "Marechal Foch" (lavender pink), "Majestic" (orange), "Princess" (bright scarlet), "Electra" (orange red), "Panama" (deep pink), "Peace" (late white), and many others; 2/6 dozen, 50 in any varieties selected 9/6, 100 17/6, free—Mills. 17 C

BIG Vegetables—Early White Hearting Cabbage, 2/3; Brussels Sprouts, 2/6; Parsley, 3/6; Cauliflowers, 3/6; Locks, 2/6; Tripoli Onions, 2/3 per 100—Mills, Terenure, Dublin. 17 C

BEAR in mind—Money cannot buy better goods. Quality is unsurpassed and prices are extremely low. We invite comparison. Scientific packing—safe arrival assured.—Mills, Growers, Terenure, Dublin. 17 C

CAULIFLOWER Plants—Early London, strong, transplanted, 2/6 100, 50 1/6, postage 9d.—Ramsay, Ballsbridge. 16 X

CARNATIONS—Choice Border varieties, 6/- dozen, 6 4/-; postage 9d.—Ramsay, Ballsbridge. 16 X

CABBAGE Plants, from superior strains of seed, delicious early White Hearting, 2/6 100, free.—Ramsay, Ballsbridge. 16 X

CABBAGE Speciality—Sutton's unrivalled, magnificent; Plants always, 6/6 thousand; every description; quality tells; repeat orders two millions.—Peare, Enniscorthy. 20 21

GLORIOUS Pansies, 20 2/6; Carnation, 12 2/-; Canterbury Bell, 15 2/-, post free.—Frank Jeeves, Streamstown, Westmeath. 17 C

McKENZIE'S Choice Sweet Peas—Six large flowered varieties 1/-, 12 2/-, 12 extra choice 4/6, choice mixed 5d., 1/- ounce. 32 27

McKENZIE'S Flower Seeds, 3d., 6d., 1/- packets; collection 12 Annuals 2/6, 6 Wallflowers 1/3. Catalogue free. 32 27

McKENZIE'S Potatoes all leading sorts; ask for quotation; state kinds and quantities required. 32 27

McKENZIE'S, Great Brunswick st., Dublin, "deliver the goods" by own vans over a wide suburban area. Seeds, Sundries, Plants, Manures, Stakes, Labels, Insecticides. Orders for rail and post receive prompt attention. 40 27

McKENZIE'S Vegetable Seeds—Peas, 3/-; Beans, 1/8; Scarlet Runners, 3/3; Kidney Beans, 3/6 quart. 32 27

McKENZIE'S Vegetable Seeds—Beet, 10d.; Spinach Beet, 8d.; Borecole, 6d.; Cabbage, 1/-; Carrot, 8d.; Lettuce, 1/-; Onions, 1/-, 1/4, 1/3, 2/6; Parsley, 5d.; Parsnip, 6d. 32 27

OATS—Choice Imported. Samples and low quotation on application, stating quantity and kinds.—McKenzie's, Seedsmen, Dublin. 32 27

ONIONS—Giant Tripoli, Ailsa Craig, Red Italian, and Leeks, strong, 3/- 100, free.—Ramsay, Ballsbridge. 16 X

PLANTS—Tomato extra strong, from pots, 6/- dozen, carriage free.—Power, Oaklands, New Ross.

PLANTS—Spring Flowering Choice Pansies, Violas, Polyanthus, Sweet Williams, Double White Clove Pinks, Lily of the Valley, Scarlet Montbretias, Kaffa Lily, 2/- dozen, 8/- 100, carriage free.—Power, Oaklands, New Ross.

PLANTS—Wallflowers, Red or Yellow; Double White or Mixed Daisy, Forget-me-nots, Single or Double Violets, 1/6 dozen, 5/6 100, carriage free.—Power, Oaklands, New Ross.

PELARGONIUMS, choice Show and Regal varieties, strong plants, 7/- dozen, 6 4/-, free.—Ramsay, Ballsbridge. 16 X

POTTING Mould, finest quality, specially prepared, 1/6 and 2/- bushel, 2 bushels 3/- and 3/6, delivered.—Ramsay, Ballsbridge. 16 X

ROYAL Sovereign Strawberry, heavy cropper, delicious flavour, strong runners, 100 7/6, 50 4/-, post free.—Frank Jeeves, Streamstown, Westmeath. 17 C

RHUBARB—Best Early Scarlet Stools, 12/-, 18/-, 30/- dozen; packing 1/-, carriage forward.—Ramsay, Ballsbridge. 16 X

RAMBLER Roses, Crimson Ramblers, Dorothy Perkins, Lady Gay, and others, 1/6 and 2/6 each, postage 9d.—Ramsay, Ballsbridge. 16 X

SEED Grain—Prime Imported Record, Yielder, Waverley, Victory, Bessler's Prolific, White Potato, Banner, Captain, Supreme, and Black Tartary Oats. Bags free and carriage paid; cash with order. State price and quantity.—Edmondsons, Seedsmen, 10 Dame st., Dublin.

STRAWBERRIES—Strong bedded Plants, Royal Sovereign and other leading varieties, 10/- 100, post free 1/6, with illustrated cultural instructions.—Ramsay, Ballsbridge. 16 X

SEED Potatoes—King George, British Queen, Tinwald Perfection, Edzell Blue, Great Scot, Shamrock, Lochar, Templar, Arran Chief, and Irish Chieftain, at reasonable prices, for not less than 10 cwt. of one variety. Manager, Lissadell, Sligo. 16 B

TOMATOES, strong Plants, for early planting; best Greenhouse sorts, 6/- dozen; smaller, 4/-, ex postage 9d.; cultural instructions.—Ramsay, Ballsbridge. 16 X

WELL Grown Tomato Plants for Sale, 5/- per dozen, post extra.—Gardener, Landscape, Dundrum. 20 E

MUSIC, PIANOS, ETC.

AT Gill's, 15 Nassau st.—Have your Piano well Repaired and Tuned by experienced workmen. 16 D

GRAMOPHONES, Portables from £3 10/-.—"Gramophone Stores," Johnston Court, Grafton st., Dublin. Records Exchanged.

GOOD Pianoforte for Sale; cash or credit.—John Wakefield, first floor, 40 Upper Sackville st. 16 B

GERMAN Cabinet Gramophone; would be useful instead of orchestra in a dance hall; sell cheap.—Bennett, 3 Charlemont st. 20 E

KEARNEY'S Music, 6d. to 2/-; lists free. Gramophone Records from 2/6; catalogues free.—14 Capel st., Dublin. X

CONTINUED ON PAGE 8.

SEED POTATOES.
EPICURES, BRITISH QUEENS, IRISH QUEENS, ARRAN CHIEFS, UP-TO-DATES.
IMPORTED AND HOME GROWN
CHAMPIONS.
Keenest prices in the Trade. State quantity and lowest price will be quoted by return post.
KEARNEY & CO., POTATO MERCHANTS, CORK.

Snow is not Whiter than Teeth after RETSEL.
RETSEL
(REG. TRADE MARK)
SCIENTIFIC DENTAL CREAM
Prevents decay; deodorizes the breath; strengthens the gums, and gives you TEETH LIKE PEARLS.
PREPARED ONLY BY
T. R. LESTER, Ltd.
106 & 107 PATRICK STREET, CORK.

Murray's
TOFFIEKREEM
THE PERFECT TOFFEE
Of all Confectioners.
7d. per ¼ lb.
R. S. MURRAY & CO. Ltd. Fleet Works, London, E.C. 1. DUBLIN OFFICE: 35 EDEN QUAY.

(CONTINUED FROM PAGE 2.)

GARDEN, FARM, BEES, ETC.

ALL Owners of Gardens to ensure best results should Sow Drummond's Vegetable and Flower Seeds; awarded over 1,000 First Prizes since 1900.—W. Drummond and Sons, 57 and 58 Dawson st. T

ANEMONES St. Brigid—My strain is unequalled for exquisite colours; 100 10/6, 25 3/-, 12 1/9 post free.—Frank Jeeves, Streamstown, Westmeath. 17 C

ASPARAGUS, cheap to clear—Four year old plants, 15/- 100.—Kilballyowen, Kilmallock. 20 F

A1 CABBAGE, 2/6 100; Cauliflowers, Onions, 3/3, free.—Pennick, Nurserymen, Seedsmen, Greystones. 12 21

BRUSSELS Sprouts—Strong Plants, 2/6 100, 50 1/6, postage 9d.—Ramsay, Ballsbridge. 16 X

BIG CLEARANCE OFFER! BARGAINS IN EVERY LINE!! Bush, Rambler, and Climbing Roses, very cheap. All Goods are tip-top quality. Buy while they last. MILLS, Nurserymen and Seedsmen, Terenure, Dublin. 17 C

BUSH Roses—"Testout" (rose), "Betty" (coppery), "Druschi" (white), "Hillingdon" (apricot), "Rayon d'Or" (yellow), "McArthur" (glowing crimson), "George Dickson" (deep crimson), "Lyon" (shrimp), "Ashtown" (rich pink), "Richmond" (scarlet), "Pharisier" (rosy white), "Mrs. Jona Laing" (rose), "Hayward" (scarlet), "British Queen" (white), "Madame Herriot" or "Daily Mail" (prawn red), "Richardson" (crimson), "Chatenay" (salmon), "Ophelia" (flesh); make your own selection; Bushes 2/- each, 6 different 9/6, 12 different 17/6; Standards in leading varieties, 6/- each, 65/- dozen, carriage and packing.—Mills, Terenure. 17 C

BIG Rambler Roses in all shades, strong well rooted plants, 1/9 each, 3 different 5/-, 6 9/-, free; Weeping Standards, 4 to 6 feet stems, leading sorts (good heads), 8/6 and 10/6 each; quotation for quantity. Mills, Terenure. 17 C

BUNCHFLOWERED Monthly Roses, lovely shades, continuous bloomers, 3 different 4/6, 6 different 8/6, 12 different 16/-, free.—Mills. 17 C

BUSH Apple and Pear Trees, good sorts (named), strong fruiting, 5/6 each, 6 different 30/-, free.—Mills. 17 C

BUSH Fruits—Gooseberries, "Red," "Amber," "Green," clean leg, fruiting size, 6 5/6, 12 10/6; healthy Black Currants, 6 5/-; Red Currants, 6 4/6, free.—Mills. 17 C

B.—RASPBERRIES, "Perfection" (new), "Superlative," "Hornet," "Falstaff," strong fruiting canes, 3/3 dozen, 21/- 100, free.—Mills. 17 C

B.—LOGANBERRIES, a bountiful fruit, for walls, fences, or hedgerows; succeeds in any aspect; extra strong canes, 2/3 each, 3 for 6/-, 6 10/-, 12 18/-, free.—Mills. 17 C

BEAUTIFY unsightly walls, etc.—Clematis, blue, white, 9d. each; Ampelopsis, selfclinging, 9d.; Pyrus Japonica, 9d.; Hymalan Honeysuckle, 1/3; Scarlet Trumpet Honeysuckle, 1/9; Irish Ivy small leaved, 1/- each; Wistaria (blue, white), 2/- each; 6 Climbers in 6 sorts from 7/6 each, free.—Mills. 17 C

BEAUTIFUL Flowering Shrubs, including Berberis, Ribis (flowering currant), Veronica (all shades), Ceanothus, Pyrus, Hypericum, Primus, Tree Lupins, Euonymus, Olearia, Golden Privet, all nice young plants, 1/- each, 6 different 4/9, 12 9/-, free.—Mills. 17 C

BEGONIAS! Begonias! Begonias!—Plump dry Tubers, Gold Medal strain, unsurpassed, "Crimson," "White," "Yellow," "Pink," "Scarlet," "Copper," "Salmon," "Orange"; Singles, any shade or mixed, 4/- dozen, 27/6 100; Doubles, any shade or mixed, 5/6 dozen, 37/6 100.—Mills, Grower, Terenure. 17 C

BEGONIAS, Ivy Leaf and other Geraniums, Chrysanthemums, best, all well rooted cuttings, 4/- dozen.—Sweetmount House, Dundrum.

BEGONIAS, Scarlet Bedding, 3/6; Double Dahlias, white, maroon, 1/6 dozen; Zelene Casica, 6d. root; Aspedistra, 9d. root; carriage extra.—"Gardener," Mounroe, Ardfinnan, Cahir. 20 C

GLADIOLI! Gladioli! Gladioli!—The World's best varieties, "Illuminator" (vivid scarlet), "Hulot" (indigo blue), "Schwaben" (soft yellow), "White Giant" (pure white), "Halley" (early salmon), "King" (flame), "America" (soft salmon), "Loveliness" (creamy white), "Marechal Foch" (lavender pink), "Majestic" (orange), "Princess" (bright scarlet), "Electra" (orange red), "Panama" (deep pink), "Peace" (late white), and many others; 2/6 dozen, 50 in any varieties selected 9/6, 100 17/6, free—Mills. 17 C

BIG Vegetables—Early White Heading Cabbage, 2/3; Brussels Sprouts, 2/6; Parsley, 3/6; Cauliflowers, 3/6; Leeks, 2/6; Tripoli Onions, 2/3 per 100—Mills, Terenure, Dublin. 17 C

BEAR in mind—Money cannot buy better goods. Quality is unsurpassed and prices are extremely low. We invite comparison. Scientific packing—safe arrival assured.—Mills, Growers, Terenure, Dublin. 17 C

CAULIFLOWER Plants—Early London, strong, transplanted, 2/6 100, 50 1/6, postage 9d.—Ramsay, Ballsbridge. 16 X

CARNATIONS—Choice Border varieties, 6/- dozen, 6 4/-; postage 9d.—Ramsay, Ballsbridge. 16 X

CABBAGE Plants, from superior strains of seed, delicious early White Hearting, 2/6 100, free—Ramsay, Ballsbridge. 16 X

CABBAGE Speciality—Sutton's unrivalled, magnificent Plants always, 6/6 thousand; every description; quality tells; repeat orders two millions.—Poare, Enniscorthy. 20 21

GLORIOUS Pansies, 20 2/-; Carnation, 12 2/-; Canterbury Bells 15 2/-, post free.—Frank Jeeves, Streamstown, Westmeath. 17 C

McKENZIE'S Choice Sweet Peas—Six large flowered varieties, 1/-, 12 2/-, 12 extra choice, 4/6, choice mixed 5d., 1/- ounce. 32 27

McKENZIE'S Flower Seeds, 3d., 6d., 1/- packets; collection 12 Annuals 2/6, 6 Wallflowers 1/3. Catalogue free. 32 27

McKENZIE'S Potatoes all leading sorts; ask for quotation; state kinds and quantities required. 32 27

McKENZIE'S, Great Brunswick st., Dublin, "deliver the goods" by own vans over a wide suburban area. Seeds, Sundries, Potatoes, Manures, Stakes, Labels, Insecticides. Orders for rail and post receive prompt attention. 40 27

McKENZIE'S Vegetable Seeds—Peas, 3/-; Beans, 1/8; Scarlet Runners, 3/3; Kidney Beans, 3/6 quart. 32 27

McKENZIE'S Vegetable Seeds—Beet, 10d.; Spinach Beet, 3d.; Borecole, 6d.; Cabbage, 1/-; Carrot, 8d.; Lettuce, 1/-; Onions, 1/-, 1/4, 1/9, 2/6; Parsley, 4d.; Parsnip, 6d. 32 27

OATS—Choice Imported. Samples and low quotation on application, stating quantities and kinds.—McKenzie's, Seedsmen, Dublin. 32 27

ONIONS—Giant Tripoli, Ailsa Craig, Red Italian, and Leeks, strong, 3/- 100, free—Ramsay, Ballsbridge. 16 X

PLANTS—Tomato, extra strong, from pots, 6/- dozen, carriage free.—Power, Oaklands, New Ross. 19 B

PLANTS—Spring Flowering Choice Pansies, Violas, Polyanthus, Sweet Williams, Double White Clove Pinks, Lily of the Valley, Scarlet Montbretias, Kaffa Lily, 2/- dozen, 6/- 100, carriage free.—Power, Oaklands, New Ross. 19 B

PLANTS—Wallflowers (Red or Yellow), Double White or Mixed Daisy, Forget-me-nots, Single or Double Violets, 1/6 dozen, 5/6 100, carriage free.—Power, Oaklands, New Ross. 19 B

PELARGONIUMS, choice Show and Regal varieties, strong plants, 7/- dozen, 6 4/-, free.—Ramsay, Ballsbridge. 16 X

POTTING Mould, finest quality, specially prepared, 1/6 and 3/- bushel, 2 bushels 3/- and 3/6, delivered.—Ramsay, Ballsbridge. 16 X

ROYAL Sovereign Strawberry, heavy cropper, delicious flavour, strong runners, 100 7/6, 50 4/-, post free.—Frank Jeeves, Streamstown, Westmeath. 17 C

RHUBARB—Best Early Scarlet Stools, 12/-, 18/-, 30/- dozen; packing 1/-, carriage forward.—Ramsay, Ballsbridge. 16 X

RAMBLER Roses, Crimson Ramblers, Dorothy Perkins, Lady Gay, and others, 1/6 and 2/6 each; postage 9d.—Ramsay, Ballsbridge. 16 X

SEED Grain—Prime Imported Record, Yielder, Waverley, Victory, Bessler's Prolific, White Potato, Banner, Captain, Supreme, and Black Tartary Oats. Bags free and carriage paid; cash with order. State sort and quantity.—Edmondsons, Seedsmen, 10 Dame st., Dublin. T

STRAWBERRIES—Strong bedded Plants, Royal Sovereign and other leading varieties, 10/- 100, post free 1/6, with illustrated cultural instructions.—Ramsay, Ballsbridge. 16 X

SEED Potatoes—King George, British Queen, Tinwald Perfection, Edzell Blue, Great Scot, Shamrock, Lochar, Templar, Arran Chief, and Irish Chieftain, at reasonable price, for not less than 10 cwt. of one variety. Manager, Lissadell, Sligo. 16 B

TOMATOES, strong Plants, for early planting; best Greenhouse sorts, 6/- dozen; smaller, 4/-, 6x pots; postage 9d.; cultural instructions.—Ramsay, Ballsbridge. 16 X

WELL Grown Tomato Plants for Sale, 5/- per dozen, post extra.—Gardener, Landscape, Dundrum. 20 E

MUSIC, PIANOS, ETC.

AT Gill's, 15 Nassau st.—Have your Piano well Repaired and Tuned by experienced workmen. 16 D

GRAMOPHONES, Portable, from £3 10/-.—"Gramophone Stores," Johnston Court, Grafton st., Dublin. Records Exchanged. T

GOOD Pianoforte for Sale; cash or credit.—John Wakefield, first floor, 40 Upper Sackville st. 16 B

GERMAN Cabinet Gramophone; could be used instead of orchestra in a dance hall; sell cheap.—Bennett, 3 Charlemont st. 20 E

KEARNEY'S Music, 6d. to 2/-; lists free. Gramophone Records from 2/6; catalogues free.—14 Capel st., Dublin. X

CONTINUED ON PAGE 8.

SEED POTATOES.

EPIOURES, BRITISH QUEENS, IRISH QUEENS, ARRAN CHIEFS, UP-TO-DATES.

IMPORTED AND HOME GROWN CHAMPIONS.

Keenest prices in the Trade. State quantity and lowest price will be quoted by return post.

KEARNEY & CO., POTATO MERCHANTS, CORK.

Snow is not Whiter than Teeth after RETSEL.

RETSEL

(REG. TRADE MARK)

SCIENTIFIC DENTAL CREAM

Prevents decay; deodorizes the breath; strengthens the gums, and gives you TEETH LIKE PEARLS.

PREPARED ONLY BY

T. R. LESTER, Ltd., 106 & 107 PATRICK STREET, CORK.

Murray's TOFFIEKREEM THE PERFECT TOFFEE Of all Confectioners. R. S. MURRAY & CO., Ltd. Fleet Works, London, E.C. 1. DUBLIN OFFICE: 25 EDEN QUAY. 7d. per ¼ lb. In ¼ & ½ lb. Oval decorated tins

PLETHORIC FIELDS AT LINCOLN.

BACKERS' BAD START.

J. JARVIS SADDLES TWO WINNERS.

Eager as the majority of sportsmen are for the flat racing season, there is no doubt that Lincoln is losing its hold upon the racing public, and without the Lincolnshire Handicap the meeting would be of little importance. The fixture has generally been losing caste, and it is doubtful if the suggested increase in the value of the stakes would effect the desired improvement. There was certainly no lack of runners, but the racing itself proved rather featureless.

It was bitterly cold throughout the afternoon, and snow showers were a frequent occurrence. One had been led to expect a number of unfit horses, but trainers have evidently been able to give their charges much more work than had been generally anticipated. The Carholme is a favourite course of Robbins, and he had the gratification of riding the first winner of the season. This was Gentleman, whose prospects, however, had been so lightly considered that he had been allowed to start at 33 to 1. There was, however, no fluke attending his success. Cylvida, who had wound up last season with a win at Derby, was made the medium of a plunge, but after showing speed her effort died out.

It is quite possible that Strolling Saint would have taken the Trial Plate but for being badly bumped by Killeen and nearly sent over the rails. The horse was third and Killeen second. B. Carslake immediately lodged an objection, with the result that Killeen was disqualified and Strolling Saint placed second. There was no second money, but, of course, a surplus to share from the sale of the winner, and so Major Weyland became entitled to £124 when Telepathy, the winner, was bought in.

The first two-year-old race of the season, the Tathwell Auction, was taken by the good-looking Larkspur II. colt, who, I fancy, won more readily than the head verdict would indicate. He can obviously be made fitter, and is likely to do even better than this. That something is thought of him is suggested by the fact that Jack Jarvis gave a substantial sum to retain him.

Moreton fully expected to win the Welbeck Handicap for Lord Jersey with Mayfair, but, though putting up a good display, he found one too good for him in Bethersden Marble, who has evidently made more than normal improvement since his two-year-old days. He completed a double for Jarvis's stable. Both winners were ridden by Elliott, and as Larkspur II. colt was his fortieth winner he can no longer claim the apprentice allowance.

Donoghue's win on Sanhedrim was particularly popular, for his mount was the first successful favourite of the afternoon. He won freely in the end, and he had the race in hand all the way.

2.0—**BROCKLESBY TRIAL STAKES** (handicap) of £2 each, with £150 added. Second £10. 5 f.
Mr. H. Hirst's br. c. GENTLEMAN, by Sir Eager—Lady Agneta, 3, 7-7 ......Robbins 1
Mr. T. Davison's LADY CLARA, 3, 7-9 ......Lynch 2
Mr. J. White's GENUINE, 4, 7-8 (car. 7-10) Donoghue 3

Also ran:—Golden Way, 3, 9-4 (Feltham); Cortona, 3, 9-8 (Gray); Cylvida, 5, 9-6 (F. Bullock); Symons, 4, 9-6 (H. Wheatley); Battery Smoke, 6, 9-5 (P. Jones); Sun Orb, 4, 9-4 (J. Leach); Paxton, 3, 8-12 (Elliott); Ad Astra, 4, 8-13 (Balding); Juvenalia, 4, 8-12 (J. Childs); Sun Shaft, 4, 8-12 (Gardner); Drury, 3, 8-7 (L. Brown); Bay Leaves, 3, 8-5 (Jelliss); Beau Soleil, 3, 8-4 (car. 8-8) (Carslake); Son of a Gun, 3, 8-3 (Hulme); Scotch Jewel, 4, 8-1 (Lane); Pharaoh, 3, 7-13 (G. Smith); Sonora, 3, 7-11 (Wragg); Aisle, 3, 7-6 (Perryman); Errand Boy, 3, 7-10 (Crickmere); Barbara Duchess, 4, 7-9 (R. Steele); Cumbrae, 4, 7-8 (R. Stokes); Glenbridge, 4, 7-2 (Blenkin); Le Gamin, 3, 7-2 (F. L. Bullock); Calayanos, 3, 7-2 (Grace). (Winner trained by Tabor.)

Betting—11 to 4 agst. Cylvida, 6 to 1 Paxton, 7 to 1 each Sun Shaft and Symons, 10 to 1 Scotch Jewel, 100 to 8 each Genuine and Beau Soleil, 33 to 1 GENTLEMAN or any other.

Won by three-quarters of a length; half a length separated second and third. Sonora was fourth. The race was run in a sharp snow shower.

2.30—**TRIAL SELLING PLATE** of £300. 1 m.
Captain G. Davy's b. c. TELEPATHY, by Tracery—Lattina, 4, 7-13 ......Gardner 1
Major M. Weyland's STROLLING SAINT, a, 8-7 ......Carslake 2
Lord Zetland's ALL CLEAR, 6, 8-7 ......Jelliss 3

Also ran:—Rambada, 6 8-10 (V. Smith); Polymagnus, 5, 8-10 (L. Brown); Monte Faro, 6, 8-10 (W. Balding); Stoned Fruit, 4, 8-10 (Gray); Auramine, 6, 8-7 (J. Evans); Casino, a, 8-7 (W. Bullock); Grape Leaf, 4, 8-3 (Lister); Sophos, 6, 7-5 (Clenkin); Blue Game, 4, 7-10 (S. North); Pogo, 3, 7-5 (Parker); Easter Holiday, 3, 6-9 (Myles); Grovemount, 3, 6-7 (K. Robertson); Clarissima, 3, 7-0 (car. 7-2) (D. Gordon); Mount Felix, a, 7-13 (Thwaites); Amatol, 4, 7-10 (Brennan); Killeen, 6, 8-7 (Land), disq. (Winner trained by Beatty.)

Betting—5 to 2 agst. Strolling Saint, 3 to 1 Killeen, 9 to 2 Rambada, 10 to 1 TELEPATHY, 100 to 8 Stoned Fruit, 20 to 1 any other.

Won by two lengths; half a length separated second and third. All Clear was fourth. Killeen was objected to by Carslake on the ground of boring and was disqualified. All Clear was placed third.

The winner was bought in for 350 guineas.

3.0—**TATHWELL AUCTION PLATE**, £200. Second £5. 5 f.
Mr. J. L. Jarvis's LARKSPUR II. C., by King Priam, 8-5 ......C. Elliott 1
Mr. R. W. Colling's MERRY MINX G., by Cerval, 8-9 ......Carslake 2
Sir H. Bird's POLICEWOMAN, 8-2 ......Jelliss 3

Also ran:—Black Game, 8-5 (Shatwell); Goldat, 8-5 (Whalley); Camille colt, 8-5 (Donoghue); Sailor Lass, 7-11 (R. Feltham); Sabina filly, 8-2 (Piper); Chansonette filly, 8-2 (J. Leach); Our Kiki, 8-2 (Robbins); Polly Scadden, 8-2 (Wragg); Gammadion, 8-2 (H. Wheatley); Lilrae, 8-2 (L. Brown); Church Vase, 8-2 (Lane); Bis, 8-0 (Alf Clark). (Winner trained by Owner.)

Betting—3 to 1 agst. Gammadion, 9 to 2 LARKSPUR II. COLT, 5 to 1 Camille colt, 7 to 1 Policewoman, 10 to 1 Merry Minx gelding or any other.

Won by a head; same distance separated second and third. Our Kiki was fourth.

3.35—**WELBECK THREE-YEAR-OLD H'CAP**, £700. Second, £70; third, £30. 7 f.
Mr. J. St. V. Fox's ch. g. BETHERSDEN MARBLE, by Rock Flint—Megrolles, 8-0 ......Elliott 1
Lord Jersey's MAYFAIR, 7-10 ......Lane 2
Mr. C. Vyner's CRUISER ARC, 8-4 ......M. Beary 3

Also ran:—Isle of Wight, 9-4 (Gray); Kusu Bay, 8-12 (Carslake); Smoke Screen, 8-9 (Jelliss); Kilnwick, 8-9 (F. Bullock); Express Delivery, 8-5 (Gardner); Hong Kong, 8-4 (L. Brown); William Tell, 8-4 (A. Higgs); Bimbia, 8-2 (Lister); Shanky, 7-11 (Spear); Katabasis, 7-10 (Wragg); Installation, 7-7 (S. Jones); Jim Dandy, 7-7 (H. Wheatley); Beroea, 7-2 (Crickmere); Quick March, 7-1 (Gordon); Chapparal, 7-1 (Grace); Varlet, 7-0 (Lynch); Magnificans, 7-0 (Townsend); Llanymynech, 7-0 (F. L. Bullock). (Winner trained by J. Jarvis.)

Betting—6 to 1 agst. Kilnwick, 7 to 1 Shanky, 8 to 1 Cruiser Arc, 10 to 1 each Kusu Bay, Express Delivery, and Bimbia, 20 to 1 BETHERSDEN MARBLE or any other.

Won by three lengths; a head separated second and third. Chapparal was fourth.

4.10—**HAINTON PLATE** (h'cap), £500. Second £50. 1½ m.
Mr. H. Lines's ch. c. FEATHERSTONE, by Featherbed—West Riding, 5, 7-8 ......H. Wheatley 1
Mr. C. Vyner's GREY MONK, 5, 7-7 ......C. Parker 2
Maj. E. Clayton's BALTHAZAR, 5, 7-7 ......Lister 3

Also ran—Cameo, 4, 8-3 (Will. Griggs); Regent's Park, 4, 8-2 (Evans); The Villager, 5, 7-11 (Wragg); Royal Highness, 4, 7-10 (J. Hine); Kroo Boy II., a, 7-7 (Crickmere); Sheriff's Officer, a, 7-3 (Fletcher); Master Rufus, 4, 7-1 (car. 7-4) (Elliott). (Winner trained by Lines.)

Betting—13 to 8 agst. Balthazar, 5 to 1 each Regent's Park and FEATHERSTONE, 8 to 1 Grey Monk, 10 to 1 bar four.

Won by three lengths; half a length separated second and third. Royal Highness was fourth.

4.40—**CANWICK MAIDEN THREE-YEAR-OLD PLATE**, £200. Second £10. 1 m.
Mr. J. White's gr. c. SANHEDRIM, by Roi Herode—Santee, 8-12 ......Donoghue 1
Mr. F. Curzon's HONITON, 8-9 ......F. Bullock 2
Mr. Bowbeer's FLORBAT ACTONA, 8-9 Whalley 3

Also ran:—Manver, 8-12 (L. Brown); Transom, 8-12 (G. Hulme); Gerald Junior, 8-12 (A. Balding); Ogbourne, 8-6 (J. W. Lawson); Clashgour, 8-9 (Wragg); Coryste, 8-9 (Childs); African Call, 8-6 (T. L. Brown); Dry Gin, 8-9 (Gardner); French Leave, 8-9 (Jellis); Geisha Girl, 8-9 (W. Balding); Gilerux, 8-9 (J. Cain). (Winner trained by Cottrill.)

Betting—3 to 1 agst. SANHEDRIM, 7 to 2 Honiton, 4 to 1 Coryste, 6 to 1 Floreat Actona, 100 to 7 bar four.

Won by five lengths; six lengths separated second and third. Clashgour was fourth.

TO-DAY'S RUNNERS AND SELECTIONS.

The racing was sustained yesterday by a number of very moderate animals. The attendance was also below the average. The Brocklesby Stakes listed for to-day is an event of the past, so far as public interest is concerned. No doubt the Newmarket "special" will bring many horses this morning. My fancies are:—

Sudbrooke Plate—Seventy Seven.
Blankney Plate—Cottrill's selected or Rambada.
Brocklesby Stakes—St. Olive colt.
Batthyany Plate—Surcoat.
Chaplin Plate—Sanhedrim.
Northern Welter—Just for Luck.

2.0—**SUDBROOK SELLING PLATE**, £200. 5 f. (st. lb.)
BOVRIL (Mr. J. Bell) ......J. Bell 8 12
BEPPIE C., by Cicero (Lady Torrington) Sourray 8 12
SEVENTY SEVEN (Mr. S. Cohen) ......Tabor 8 12
OUR KIKI (Mr. S. Cohen) ......Tabor 8 9
MERRY MINX G., by Cerval (Mr. R. Colling) R. W. Colling 8 9
FLOATING (Mr. H. Dennis) ......Cottrill 8 9
(The above have arrived.)
ISABEL MAY C., by Parimon (Mr. W. Jarvis) W. Jarvis 8 12
VENICE F., by Rivoli (Mr. C. Vyner) ......Cole 8 12
WIPERS (Capt. P. Bewicke) ......Bewicke 8 12
MAID OF THE VALE F., by Decision (Capt. J. Beaumont) ......J. Beaumont 8 9
GOLDEN KIT (Mr. F. Curzon) ......Hobbs 8 9
FIRST ARROW C., by Lonawand (Mr. R. Day) R. Day 8 9
PALMISTRY (Mr. D. Fraser) ......Griggs 8 9
AUNTIE I. (Mr. W. Griggs) ......Lines 8 9
THREE BRIDGES (Mr. H. Lines) ......Lines 8 9
WARM LASSIE (Maj. W. Power) W. Sanderson 8 9
SANTA CATALINA G., by Redwood (Mr. V. Thompson) ......F. Hartigan 8 9
KILMOON (Capt. M. Werland) ......F. Leader 8 9

2.30—**BLANKNEY SELLING PLATE**, £200. 1 m. (Age st. lb.)
MARCOPOLIS (Mr. R. Thorburn) Armstrong 6 9 3
KING GEORGE (Mr. S. Wootton) ..Wootton 5 9 3
RAMBODA (Mr. G. Duller) ......Duller 5 9 3
BACTON LAD (Mr. F. Templeman) Templeman 5 9 0
GLEN EAGLE (Mr. T. Edge) ......Poole 5 9 0
SABIAN (Mr. J. Ingram) ......G. Poole 6 9 3
AIR QUEEN (Mr. C. Morris) ......Smyth 4 8 4
VARLET (Mr. H. Cottrill) ......Cottrill 3 7 4
TROIKA (Mr. D. Gant) ......Tabor 3 7 0
PILLORY (Mrs. S. Whitburn) ......Cottrill 3 7 0
IN HASTE (Mr. D. Goodman) ......Lund 5 6 11
(The above have arrived.)
UNG JE SERVIRAY (Capt. J. Fletcher) Fletcher 5 9 0
CHUCK A PENNY (Mr. F. Kimberley) Rooney 4 8 13
GREENCHESTERS (Mr. F. Straker) Bewicke 5 8 11
FARM GAMP (Mr. W. Caty) ......Willmott 6 8 11
ARVAKUR (Mr. R. Glasspool) ......B. Jarvis 4 8 10
SPORTING PRINCE (Mrs. S. Warnaby) Gunter 4 8 3
LADY BRIDIE (Mr. D. Walsh) O'Sullivan 4 8 3
KNIGHT OF THE MINT (Mr. J. Butters) Butters 3 7 0
CALLER HERRIN (Capt. P. Bewicke) Bewicke 3 6 11
BROTHER BILL (Mrs. E. Dickson) ..White 3 6 11

3.10—**BROCKLESBY STAKES**, £10 each, £300 added. For two-year-olds. Owner at entry and owner at running of second each £25 out of the stakes. 5 f. (st. lb.)
D'ORSAY (Mrs. S. Whitburn) ......Cottrill 8 12
ST. OLIVE C., by Black Jester (Mr. J. B. Joel) Morton 8 12
POLICEWOMAN (Sir Henry Bird) ......Sadler 8 9
ROSEMEAD (Sir H. Randall) ......A. B. Earl 8 9
STARLIGHT F., by Dairy Bridge (Mr. F. Gretton) ......Moreton 8 9
BIMKINA (Mr. S. H. Golden) ......R. Day 8 9
(The above have arrived.)
CASTILE (Lady Cunliffe-Owen) ......Leach 8 12
POLDEMERE (Sir H. Cunliffe-Owen) ......Leach 8 12
JOHNNIE CRANAUD (Maj. E. Clayton) Darling 8 12
MALOUA C., by Bay D'Or (Sir W. Cooke) J. Jarvis 8 12
VOLEXTER (Ld. Carnarvon) ......R. Dawson 8 12
LEMBIRCH (Mr. A. A. Baird) ......J. Renwick 8 12
ROCKWEED (Mr. E. Moore) ......R. Day 8 12
ROMANOSE (Mr. E. Stanley) ......Gooch 8 12
CISTUS C., by Bay d'Or (Mrs. R. Swan) Private 8 12
SAMOY (Capt. A. H. Thistlethwayte) ......Private 8 12
LUCKEARN (Ld. Queenborough) ......Gilpin 8 12
BUSHVELD (Mr. D. Fraser) ......R. Day 8 12
PRIORY (Mr. J. L. Jarvis) ......J. Jarvis 8 12
POOR LAW (Mr. H. R. King) ......Leach 8 12
TALISMAN (Ld. Jersey) ......Templeman 8 12
WAIT A BIT (Ld. Jersey) ......Templeman 8 12
BRAMBLING F., by Black Jester (Mr. H. Persse) ......Persse 8 12
GENERAL POST (Ld. Jersey) ......A. D. Sadler 8 12
WHITEGATES (Mr. F. Hayes) ......Toon 8 12
CASOATELLA C., by Greenback (Mr. C. Darling) Darling 8 12
EGGESFORD (Ld. Glanely) ......F. Darling 8 12
BRISEL (Mr. J. C. Baird) ......J. Renwick 8 9
GROVINE (Mr. J. C. Baird) ......J. Renwick 8 9
PAGODA (His Majesty) ......Marsh 8 9
SISTER AGNES (Mr. S. W. Beer) ......Leach 8 9
LADY RANDY F., by Legal (Sir Henry Bird) Leach 8 9
SEA CLEAR (Col. C. Birkin) ......Dundas 8 9
BEURRE NOIR (Mr. M. Bode) ......Toon 8 9
LADY CAMELIA F., by Friar Marcus (Mr. B. Cohen) ......Private 8 9
SPARTAN GIRL F., by Bay d'Or (Sir W. Cooke) ......Braime 8 9
FLORA TEMPLE F., by Royal Canopy (Mr. H. L. Cottrill) ......Cottrill 8 9
EAGERFORD (Mr. F. Curzon) ......Hobbs 8 9
ARCTIC NIGHT (Mr. F. Curzon) ......Hobbs 8 9
WINE GAL F., by Call o' the Wild (Mr. F. Curzon) ......Hobbs 8 9
CHRYSOPTERYX (Ld. Londonderry) Pickering 8 9
BESSIE (Maj. D. M'Calmont) ......Persse 8 9
BLUNDELLA F., by Golden Sun (Mr. E. Morell) Hugh Powney 8 9
MOPSAH (Ld. Derby) ......Lambton 8 9
PRETTY BESS F., by Greenback (Maj. Ratliffe) Griggs 8 9
GOLDEN THOUGHTS (Mr. E. Rawson) J. Jarvis 8 9
KITSIWITSY (Mr. J. A. de Rothschild) ......Pratt 8 9
QUEEN DESMOND C., by Polymelus (Sir M. Singer) ......Morris 8 9
LAKE LADOGA (Mr. H. Stobart) R. W. Colling 8 9
SILVER GRASS (Col. W. F. Story) J. Dawson 8 9
CINERARIA (D. of Westminster) ......Persse 8 9
MARDINA (D. of Westminster) ......Persse 8 9
PERISHABLE F., by Oliver Goldsmith (Mr. J. White) ......Ward 8 9
ANNABELITA (Mr. J. Curzon) ......Hobbs 8 9
SUNSHOT F., by Marten (Mr. T. Davidson) Cottrill 8 9
GREY GANNET (Capt. Davy) ......Beatty 8 9
WINSONIA (Mr. E. Fairweather) ......W. Jarvis 8 9
LONG POLL (Mr. Sol Joel) ......De Mestre 8 9
GOLDEN BRIDLE (Mr. C. F. Kenyon) ......Basley 8 9
WHEEL OF LIFE (Ld. Glanely) ......Platt 8 9
CARICATURE F. by Corcyra (Mrs. A. James) Lambton 8 9
GREAT TEST (Ld. Jersey) ......Templeman 8 9
CORONELLA (Ld. Glanely) ......Platt 8 9
LYCHORIDA F. by The Tetrarch (Mr. M. Goculdas) ......Crawford 8 9

3.45—**BATTHYANY PLATE** (h'cap), £500. Second £50. 5 f. (Age st. lb.)
ARCH GIFT (Mr. M'Calmont) ......Persse 5 9 0
SERVICE KIT (Mr. J. Baylis) Coulthwaite 5 8 12
SEACOAT (Ld. Durham) ......Peck 5 7 10
ORNOW (Mr. Budd) ......Budd 4 7 10
WHITE BUD (Mr. Baird) ......McCall 5 7 9
TAGRAG (Mr. F. Slowburn) ......Fitton 5 7 9
MAXWELL (D. of Portland) ......Farquharson 5 7 9
ALECTOR (Mr. Z. Michalinos) ......P. Hunt 3 7 9
(The above have arrived.)
BLACK GOWN (Capt. G. Davy) ......Beatty 4 9 12
PRINCESS OF MARS (Mr. J. Cooper) ......Lines 4 9 2
ALDERSEY (D. of Westminster) ......Cottrill 4 8 12
GRANELY (Mr. J. White) ......Persse 4 8 6
TETRAMETER (Sir H. M'Calmont) ......Rintoul 4 8 5
PIRAEUS (Mr. H. Dickson) ......Marsh 5 8 1
JOHN GREEN (His Majesty) ......Davidson 4 7 13
CRUCIAL BEAUTY (Mrs. Bendir) ......Coldbeck 5 7 13
ELVERA (Mr. H. Rhodes) ......Peach 4 7 11
PRECIOUS (Lady Owen) ......Wootton 5 7 11
DOUBLE COURT (Mr. I. Vernon) ......Coulthwaite 5 7 9
ROYAL ASHE (Mr. Barnett) ......Whitaker 5 7 9
QUIP (Mr. W. Deuchar) ......J. Renwick 6 7 9
ROYAL FANCY (Capt. Wilson) ......J. Reams 6 7 9
WESTERN HILL (Ld. Glanely) ......Beatty 6 7 9
NABOB (Capt. A. S. Wilson) ......McGuigan 4 7 9
LINBY (Mr. J. Montagu) ......J. Bell 4 7 9
MOUNT FLORIDA (Mr. McLean) ......J. Bell 4 7 9
LONGMUIR (Mr. J. Bell) ......A. D. Sadler 6 7 8
CRESTFISHER (Ld. Jersey) ......Whitaker 4 7 8
HALF SHAW (Mr. F. Platt) ......Ralston 6 7 7
SOVA CYGNUS (Mr. Glasspool) ......W. Colling 6 7 7
SUN SHAFT (Lt.-Col. Hopkins) ......T. Waugh 4 7 5
SUNBOW (Sir R. Jardine) ......N. Scott 4 7 5
HOO (Mr. H. Smith) ......S. Darling 4 7 3
APRIL SHOWER (Mr. Darling) ......

4.15—**CHAPLIN PLATE**, £300. Second £25. 1¼ m. (st. lb.)
LLANYMYNECH (Sir R. Jardine) ......T. Waugh 8 7
LISCARD (Mr. E. L. Martin) ......T. Waugh 8 7
SANHEDRIM (Mr. J. White) ......Cottrill 8 11
(The above have arrived.)
GEORGE L. (Lady Fitzwilliam) ......Dundas 9 2
BOLD KNIGHT (Mr. C. F. Kenyon) ......Basley 8 7
OPAL RAY (Mr. M. Vernon) ......Wootton 8 7
GRENOBLE (Sir A. Bailey) ......R. Day 8 7
OAKS LODGE (Mr. J. Bell) ......J. Bell 8 7
CLAYGATE (Mrs. E. Dickson) ......Rintoul 8 7
COUNTESS LENA C., by Radium (Mr. C. Dickson) ......Rintoul 8 7
MOCKING BIRD (Mr. Wyld) ......Wyld 8 7
BROTHERHOOD (Mr. P. Courtauld) ......B. Jarvis 8 7
HUNTING SONG (Sir W. Owen) ......Leach 8 7
CRIMSON SQUARE C., by Sir Martin (Capt. Homfray) ......Orbell 8 7
ROI DU CIEL (Mr. D. Goold) ......Archer 8 7
BUTTERTHWAITE (Maj. S. Smith) Smallwood 8 7
PAGE (Mrs. J. McLean) ......McGuigan 8 7
STRAIGHT FIGHT (Sir F. Mostyn) C. Leader 8 7
TREVI C., by Black Jester (Col. W. Story) J. Dawson 8 7
WHITE LAKE (Mr. W. F. Stratton) ......Stratton 8 7
SON OF SIMON (Mr. I. Vernon) ......Wootton 8 7
NORSEMAN (Mr. J. White) ......Cottrill 8 7
HEREFORD LAD (Mr. R. Bolton) ......Botterill 8 7
GREENWELL (Ld. Zetland) ......Dundas 8 7
FLAVIUS (Ld. Carnarvon) ......R. Dawson 8 7
DEERSLAYER (Ld. Queenborough) ......Gilpin 8 7
WIDOW BIRD (Sir A. Bailey) ......R. Day 8 7
RACKLE (Lady Vyner) ......Cole 8 7
SEFTON MEADOWS (Mr. J. E. Watts) ......Private 8 7
ACE OF DIAMONDS (Ld. Zetland) ......Dundas 8 7
FOREIGNER (Mr. E. Stanley) ......Gooch 8 7
PRETTY JANE (Sir M. Singer) ......Morris 8 7
FERNDALE (Ld. Glanely) ......Platt 8 7
MAID OF WORKSOP (Ld. Glanely) ......Platt 8 7
PILOT'S WIFE (Ld. Glanely) ......Platt 8 7
CLOG DANCE (Sir R. Jardine) ......T. Waugh 8 7
LOMINA (Mr. C. F. Kenyon) ......Basley 8 7
LOMAX (Sir W. Nelson) ......C. Leader 8 7
PAULINUS (Ld. Penrhyn) ......Cole 8 7

4.40—**NORTHERN WELTER PLATE**, £200. Second £20. 1 m. 3 f. (Age st. lb.)
KIRK ALLOWAY (Mr. M. I'Anson) I'Anson 5 9 3
RORY'S GLEN (Mr. C. Mackean) ......Vasey 3 7 13
ELLINGTON (Mr. T. R. Bolton) ......Botterill 5 8 8
JOHN JACKETT (Mr. Smith) ......McCormack 6 7 10
JUST FOR LUCK (Mr. Dickson) Coulthwaite 4 7 10
BAALBEK (Mr. C. Vinegrad) ......Vasey 4 7 5
RAINY DAY (Mr. Flood) ......Hebir 5 7 0
LAMBSWOOL (Mr. J. Hoyle) ......Reader 5 7 0
BUZZ OFF (Mr. W. McLean) J. McGuigan 4 7 0
CRESCENT (Mr. W. Putnam) O. Casebourne 5 7 0
(The above have arrived.)
KING MICHAEL (Mr. J. Moore) Barthropp 6 9 3
SKYBAKER (Capt. J. Renwick) J. Renwick 6 9 2
VELVET GLOVE (Sir H. Hawson) ......McCall 6 9 0
SPLUTTER (Mr. F. Archer) ......F. Archer 5 8 12
ATHASI (Mr. D. Barnett) ......Burns 5 8 11
SON O' LEE (Mr. J. Lowry) ......J. Burns 5 8 6
ROYAL ASHE (Mr. D. Barnett) Coulthwaite 5 8 4
BLACK MINER (Mr. C. Kenyon) ......Basley 5 8 3
WOODROW (Mr. H. Tait) ......McCall 5 8 3
SWINDLE (Mr. W. Don) ......Kendrick 5 8 3
GREY MONK (Mr. C. Vyner) ......Cole 5 8 3
OLD TIMES (Mr. O. Taylor) ......Coulthwaite 5 8 3
BOLD BUCK (Mr. C. Kenyon) ......Basley 5 8 2
SIRRAH (Sir E. Hulton) ......Coulthwaite 5 8 2
GOLDEN AGE (Mr. A. Shedden) ......Moore 5 8 2
CORSAGE (Mr. D. Goodman) ......Lund 6 8 1
DESPOT (Mr. G. Unwin) ......Smallwood 6 8 1
GOOD NIGHT (Mr. G. Dodd) ......Peacock 6 8 1
MAYFLY (Mr. M. I'Anson) ......I'Anson 4 7 12
TACITUS (Mr. J. Isaacs) ......Skelton 4 7 12
DANCER (Mr. J. Upton) ......Peacock 4 7 11
SPORTING PRINCE (Mrs. Warnaby) Gunter 4 7 11
MRS. FALL (Mr. R. Hartley) ......O'Sullivan 4 7 11
THERMOGENE (Mr. McLean) J. McGuigan 4 7 10
DOUBLE GLORY (Mr. J. Inglis) ......Elsey 4 7 8
NISUS (Mr. R. Hartley) ......O. Casebourne 5 7 7
RACKLE (Lady Vyner) ......Cole 4 7 6
BESSIE BELLE (Mr. Fleming) Ringstead 4 7 5
HAVE A CARE (Mr. J. Lyall) ......J. Lyall 4 7 4
OFF THE MARK (Mr. Greenwood) J. Taylor 4 7 4
GOLDEN LAMB (Mr. J. Hoyle) ......Reader 4 7 3
RUSHER (Capt. Brady) ......Tomlinson 6 7 2
MORE RAIN (Mr. S. Rose) ......Lund 4 7 2
CARNFORTH (Lord Lonsdale) ......Armstrong 4 7 1
GALLANT SPEAR (Capt. Renwick) J. Renwick 4 7 1
CANNON HALL (Mr. C. Werner) ......J. Taylor 4 7 0
SNAINTON LAD (Mr. J. Johnson) ......Binnie 5 7 0
SILLERY (Mr. C. Marshall) ......Slim 5 7 0
TRUISM (Mr. T. Connor) ......T. Connor 5 7 0
JAVADORE (Mr. E. Burns) ......E. Burns 5 7 0

SCRATCHINGS.—Blankney Selling—White Friar. Brocklesby Stakes—Pagoda, Bosworth, Count Volta, Buzz Around, Pomball, Thief, Eager Fose, Annabelita, Lynchorida filly, Seraph colt, Green Bitter, Jason, Deuce, Petronia, Summer Duck, Mother Superior, Domina, Legato colt, Aylona filly, Slavey, Rose Maybud, Archon, Sweet Memory filly. Batthyany Plate—Glenstella and Symons. Chaplin Plate—Son of a Gun, Mary Rose, Captain Fracasse, Roman Empress, The Meteorite, Rockfire, Beau Soleil, Chaparral. Northern Welter—Snow Crest.

ADDITIONAL ARRIVALS.—Air Queen, Alector, Arlington, Arch Gift, Aclare, African colt, Boppie, Bimbia, Beau Soleil, Beggar Girl, Battery Smoke, Blackland, Baalmazoe, Bacton Lad, Bovrie, Baalbeck, Corsya, Crescent, Charlebelle, D'Orsay, Barn Lassie, Energy, Elvera, Felkington, Floating, Geisha Girl, Gentleman, Gwenalia, Goldat, Hugon, Highlander, Hoo, Just for Luck, Kitzurtay, King George, Jim Danby, Kirk Alloway, Kitgurtay, Hanynynech, Knight's Rock, Katabasis, Libra, Monarch, Merry Minx, Lambswool, Monte Faro, Ornow, Pictura, Parrot, Marcopolis, Maxwell, Ornow, Pictura, Royal Alarm, Rose-Priory, Port Royal, Pole Star, Rainy Day, Senhora, Service mead, Rory's Glen, Rainy Day, Starlight filly, Speculator, Kit, St. Olive colt, Starlight, Surcoat, Self Seventy-Seven, Sonard, Scotch Jewel, Sunday Bets, Sanhedrim, Sacrifice, Son of a Gun, Sunday Bets, Twickenham, Varzy, Tagrag, Troika, Transom, and White Bud. Many Velvet, Musiade, Minnick, and White Bud. Many others are expected from Newmarket to-day.

RACEHORSE, 2d. Get it to-day.
RACEHORSE, 2d. "Linc." and "Nat." Double.
RACEHORSE, 2d. "Linc." and "Nat." Double.
RACEHORSE, 2d. For Starred Naps.
RACEHORSE, 2d. For Daily Doubles.
RACEHORSE, 2d. Tuesday and Friday.
RACEHORSE, 2d. All Agents and Stalls.
—(Advt.)

OUT TO-DAY—OUT TO-DAY. RACING AND FOOTBALL EXPERT. THE PAPER FOR THE WINNERS. RACING AND FOOTBALL EXPERT. EVERY TUESDAY AND FRIDAY. 2d. All Bookstalls and Agents. 2d. LINCOLN AND LIVERPOOL GOODS. —(Advt.)

RACING AND FOOTBALL JUDGE. EVERY TUESDAY. 2d. LATEST FOR LINCOLN AND GRAND NATIONAL. 2d. ALL THE GOODS FOR LINCOLN AND LIVERPOOL. At all Newsagents and Bookstalls. —(Advt.)

LIMERICK.

SELECTIONS FOR TO-DAY.

The Greenpark course is in excellent order for the meeting which opens to-day, and sport of an interesting character should reward visitors, for whose convenience a special train leaves Kingsbridge this morning at 9 o'clock and returns to-morrow evening at 5. Selections are appended:—

City Plate—Ashfield.
Welter Plate—Hy Many or Hymir.
Stewards' Plate—Athlunkard.
March Plate—Spring Fashion.
Stand Plate—Eily O'Connor.
Maiden Plate—Golden Rebel or Callin na Slieb

2.30—**CITY PLATE** of 100 sovs. A handicap hurdle race. 1½ m. (Age st. lb.)
WALTZAWAY (12lb. ex.) (Mr. R. J. Duggan) Ussher a 12 12
HY MANY (Mr. P. J. Kenny) ......O'Rourke a 12 6
POLISH PRINCE (Mrs. D. Moloney) Moloney 6 12 5
JAEDEN (Mr. D. J. Cogan) ......Rice 6 11 9
HYMIR (6lb. ex.) (Capt. J. O'G. Delmege) Delmege 5 11 8
THE WILDERNESS (Mr. Punch) M. Harty 5 11 7
ASHFIELD (Mr. John O'Sullivan) ......Bell 5 11 7
SUNBANK (Mr. P. Sheehan) ......Owner 5 11 2
WEE BETTY (Mr. H. Lacy) ......Anthony 5 10 9
VIVACE (Mrs. John Murphy) ......Murphy 5 10 7
WAVING QUEEN (Mr. N. White) ......White a 10 5
BERRY HILL (Mr. W. Cronin) ......Trench a 10 0

3.0—**WELTER PLATE** of 60 sovs. A handicap flat race. 2 m. (Age st. lb.)
HY MANY (Mr. P. J. Kenny) ......O'Rearke a 12 5
CULLAMUIRE (Mr. T. Nunan) ......Owner a 11 5
HOMELAND (Mrs. D. Moloney) ......Moloney a 11 5
GEORGE EDGAR (Mr. Jno. Kelly) ......Doyle 4 11 8
HYMIR (Capt. J. O'G. Delmege) ......Delmege 5 11 0
WINDFIELD (Mr. P. O'Malley) H. Harty a 11 0
HUNTING HALL (Mr. J. Vaughan) ..Owner 6 11 0
ICOLES (Mr. J. Graham) ......Parkinson a 11 0
HOLY FOOKS (Mr. D. P. O'Brien) ......Owner a 11 0
KILGASH (Mr. E. C. Lawler) ......Owner a 10 0
RINGLEADER (Mr. J. Dowses) ......Owner a 10 0
JOE MACK (Mr. B. Kirby) ......Owner a 10 0
CANADIAN FUSILIER (Mr. J. S. Lowry) C. Brabason a 10 0
I AM HERE (Mr. C. White) ......Owner a 10 0
MEADOWSWEET (Mr. T. P. O'Brien) Owner a 10 0
BALRATH (Mr. P. J. Beary) ..Prendergast 3 10 0

3.30—**STEWARDS' PLATE** of 75 sovs. A handicap steeplechase. 2 m. (Age st. lb.)
TULLYGOREY (Mr. Donnelly) ......Anthony a 12 7
MONKEY CLIMB (Mr. W. Gavin) ..H. Harty a 11 4
OUTLAW (Mr. M. O'Dwyer) ......Owner a 11 0
DONYLAND (Mr. J. Punch) ......M. Harty 5 11 2
JOHNNY T. (Mr. T. Rooney) ..C. Brabazon 6 10 12
HESTER ISLAND (Mr. J. Rolleston) Trench a 10 0

Other Sporting News will be found on Page 6.

BALLYHEEN (Lord Kenmare) ......Feore a 10 7
GOLDEN STREET (Mrs. Croft) ......Ussher 5 10 7
ATHLUNKARD (Capt. W. Moloney) ..Owner a 10 5
BALLINACOURRA BOY (Mr. W. Madden) Moloney a 10 5
KYLACLARE (Mr. M. M'Donogh) ......Ussher a 10 3
CHAMPAGNE (Mr. T. B. Bennett) H. Harty a 10 3
CARBERY'S ISLES (Mrs. Lombard) Lombard 6 10 3
CHERRY ROD (Mr. Large) ......C. Brabason a 10 0
BRIGHT BLUE (Mr. Jos. Hanlon) ......Owner a 9 10
DILLY WINGS (Capt. Delmege) ......Owner 5 9 7
POLLYBY (Mr. G. Hartigan) ......Owner 5 9 7

4.0—**MARCH PLATE** of 100 sovs. A hurdle race. Weight for age, etc. 1½ m. (Age st. lb.)
FANE LADY (Mr. L. Goodman) ..Parkinson 6 12 12
REGISTRATION (Col. Croft) ......Ussher 6 11 12
NORA (Mr. Stafford Delmege) ......Delmege 6 11 12
WAVING QUEEN (Mr. N. White) ......White a 10 12
ST. EXPEDITE (Mr. M. J. Harty) ......Harty a 10 12
SWORDKNOT (Mr. L. Brabason) L. Brabason a 10 12
RED SPIDER (Col. Croft) ......Ussher a 10 12
BOOLIGLASS (Mr. J. Dowses) ......Downes a 10 12
BILLY ORB (Mr. G. Hartigan) ......Owner 5 10 11
ULSTER LADY (Mr. J. M'Carthy) ..M. Harty 5 10 10
ROADSTEAD (Mr. M. W. Gavin) ..H. Harty 6 10 10
TIPP TIVOLI (Mr. B. O'Donnell) ......Owner 6 10 10
JIM'S FANCY (Mrs. O'Dwyer) ......Private 5 10 9
HAWTHORN HILL (Mr. J. T. O'Ryan) Parkinson 5 10 9
RAM'S HEAD (Mr. R. Power) ......Ussher a 10 9
GRAPHITIC (Mr. J. T. O'Ryan) ..Parkinson a 10 8
STEP UP (Mr. A. Anthony) ......Anthony 4 10 3
IRISH IBE (Mr. M. Irwin) ......Owner 4 10 0
SPRING FASHION (Mr. J. Shepherd) Trench 4 10 0

4.30—**STAND PLATE** of 75 sovs. A steeplechase. Weight for age, etc. 3 m. (Age st. lb.)
LUGMORE (Mr. J. Kiernan) ......Cleary a 11 0
KILCRUE (Mr. J. S. Lowry) ......Prendergast a 11 0
OLD PALLAS (Mr. J. M'Namara) ..M. Harty a 11 0
EILY O'CONNOR (Mr. J. M'Carthy) ..M. Harty a 11 0
ROYAL DUCK (Mr. Thos. Ryan) ......Owner a 11 0
LOUGHHEAD (Mr. A. Willis) ..C. Brabason a 11 6
MR. TOM (Mr. J. C. Magner) ......Owner 5 10 8
SWANSEY RIVER (Mr. B. Kirby) ......Owner 5 10 0

5.0—**MAIDEN STEEPLECHASE** of 100 sovs. Weight for age. 2 m. (Age st. lb.)
AUBURN'S PRIMROSE (Miss C. Adamson) Trench 6 12 3
CAPTAIN PADDY (Mr. N. Davis) ..Private 6 12 3
JINK (Mr. J. S. Shepherd) ......Trench 6 12 3
DASHING WAVE (Mr. Mulcahy) ..M. Harty a 12 3
KOSMOS LAD (Mr. J. D. O'Connell) ..Owner 6 12 3
CAILIN NA SLIEB (Mr. M. F. Kelly) ..Sikes a 12 3
WINBORNE (Mr. M. M'Grath) ......Private a 12 3
SPRINGFORT (Mrs. M. Callaghan) ......Collins 6 12 3
FIRST EMPIRE (Mr. T. Russell) ......Owner 5 11 12
GOLDEN REBEL (Mrs. Croft) ......Ussher 5 11 12
H.R.E. (Mr. J. Moore) ......C. Brabason 5 11 12
GREEN LABEL (Mr. E. Walsh) ......Private 4 10 7
BRIAR SWEET (Mr. S. O. Butson) ......Private 4 10 7
TYRRELL'S PASS (Mr. P. Cullinan) ......Walker 4 10 7
FLYING AID (Mr. P. Cullinan) ......Walker 4 10 7
ST. FRUSQUIN'S PRIDE (Mr. A. Willis) C. Brabazon 6 (a.q.)

DUHALLOW HUNT POINT-TO-POINT RACES

(UNDER I.N.H.R.)

Will be held on APRIL the 11th, Over the famous Ballyheen Course. G. SHARP BOLSTER, Hon. Secretary, Glen Mount, Kanturk. —(Advt.)

WATERFORD HUNT POINT-TO-POINT RACES,

To be held NEAR GUILCAGH CROSS ON TUESDAY, 4th APRIL, 1922.

LADIES' RACE—A sweepstake of £1 each. For horses that have been regularly hunted by ladies this season with Waterford, Kilkenny, Tipperary, Wexford, and West Waterford Hunts. 11st. or over. Lady riders only.

OPEN RED-COAT RACE—Weight, 12st. 7lb. or over. A sweepstake of £2 each.

Entries Close Tuesday, 28th March, at latest. Further particulars from W. RICHARDSON, Hon. Sec., Prospect House, Waterford. —(Advt.)

SUNDAY SPORTSMAN, 2d. CHANGED NATIONAL SELECTION. "A DOUBLE EVENT."
SUNDAY SPORTSMAN, 2d. "Lincoln" and "National."
SUNDAY SPORTSMAN, 2d. Starred Linc. and L'pool Naps.
SUNDAY SPORTSMAN, 2d. Stands alone for Racing Information.
SUNDAY SPORTSMAN, 2d. Gave Featherstone, 5 to 1.
SUNDAY SPORTSMAN, 2d. Gave Featherstone, 5 to 1.
SUNDAY SPORTSMAN, 2d. Featherstone, 5 to 1.
In no way connected with the Sportsman. —(Advt.)

BENBURB CUP AT DOWNPATRICK.

APPEAL DISMISSED.

The Stewards of the Irish National Hunt Committee yesterday investigated the appeal lodged by Major H. C. Robinson against the local Stewards' decision disqualifying his horse Templescoby for the Benburb Cup at the County Down Hunt's Meeting on 8th March on the grounds of not weighing with the martingale the horse carried in the race. After hearing evidence the appeal was dismissed, the deposit forfeited, and Captain R. S. Hanson, the rider of Templescoby, fined ten guineas for carelessness, but the owner and the rider were exonerated from any intentional breach of the rules.

POINT-TO-POINT.

SLIGO HUNT.

OPEN RACE—Weights 12st. Four miles. Mr. C. J. Bentley's Ballinode (Mr. J. Bentley), 1; Mr. W. Fraser's Old Sport (G. Fitzsimons), 2; Mr. A. Stevenson's The Tank (Owner), 3. Also ran:—Mr. M. Gillespie's Achonry, Mr. H. C. O'Connor's Cheerful Comrade.

RACE—Confined to County Sligo. Catch weights over 11st. 7lb. Four miles. Mr. J. Doran's Dahpne, 1; Mr. R. Hunter's Haughty Miss, 2; Mr. W. Fraser's The Mule, 3. Also ran:—Mr. P. C. Anderson's Mirage, Mr. Bentley's My Girl, Mr. E. Browne's Put and Take, Mr. J. Browne's Cracksman.

FARMERS' RACE—Catch weights over 11st. 7lb. About two miles. Mr. R. C. Anderson's Pussyfoot, 1; Mr. P. Feeney's Master Tommy, 2; Mr. A. Kerr's Flying Fox, 3. Also ran:—Mr. M. J. Finn's Tetratema, Mr. E. Browne's Pogo, Mr. P. C. Anderson's Flip-Flap, Mr. P. Tim's Cairnsfoot, Mr. C. Cunningham's Jack.

A SWEEPSTAKE. Mr. R. Hunter's Haughty Miss, 1; Mr. W. Fraser's Old Sport, 1; Mr. A. Stevenson's The Tank, 3. Also ran:—Mr. P. C. Anderson's Mirage, Mr. E. Browne's Put and Take.

PRINCIPAL WINNING CROSS-COUNTRY JOCKEYS IN ENGLAND.

(Compiled from January 1 to March 18).

	Mounts.	Won	Lost.
Duller, G.	84	31	53
Rees, F.	104	25	79
Anthony, J.	114	24	90
Rees, L.	129	19	110
Escott, A.	62	14	48
Brown, Mr. H. A.	63	13	50
Hogan, J., jun.	69	13	56
Leader, T.	36	9	27
Winter, F.	24	8	16
Pellerin, G.	37	8	29
Smith, A.	51	8	43
Dick, D.	48	7	41

OFFICIAL SCRATCHINGS.

Grand National—Forewarned, at 9.25 a.m. yesterday.

LINCOLN MEETING. Welbeck Three-Year-Old Handicap—Plas Newydd. Hainton Plate—Virginie, End o' Tale. Gautby Selling Plate—Lucentio. Brocklesby Stakes—Murthly.

LIVERPOOL MEETING. Lydiate Welter Handicap—Plantaganet. Liverpool Hurdle Handicap—AA, The Winter Voyage. Bickerstaffe Plate—Red Spinner.

MISCELLANEOUS. North Riding Selling Handicap, Catterick—Pierolng Note. Catterick Plate, Catterick—Corsage. All engagements—Hadlow Down (dead). All engagements under National Hunt Rules—Easy Solo.

HAWTHORN HILL

CAPTAIN BENNET'S DOUBLE.

1.30—**MAIDENHEAD SELLING STEEPLECHASE.**
Br. h. TURBINE SECUNDUS, by Turbine—Queen of the Road ......J. Hogan, jun. 1
COOLDREEN ......D. Dick 2
LITTLEWANTED ......H. B. Bletsoe 3
Also ran:—Green Button, Carburine, Poor Jack II., Tuttiman, Orebi. (Winner trained by F. Hartigan.)
Betting—5 to 4 agst. Cooldreen, 5 to 1 each TURBINE SECUNDUS and Littlewanted, 10 to 1 each Orebi and Poor Jack II., 100 to 8 bar five.

2.0—**MONDAY SELLING HURDLE.**
B. g. SANS DOUTE, by Decision—Sans Tache ......G. Wall 1
JOLLY ROGER ......I. Morgan 2
DAYBREAK ......W. Stott 3
Also ran:—Discreet, Monard, White Frost, Dandy Brown, Balder, Reading. (Winner trained by Clement.)
Betting—11 to 4 agst. Discreet, 7 to 2 each Jolly Roger and SANS DOUTE, 4 to 1 Monard, 7 to 1 Daybreak, 100 to 6 bar five.

2.30—**BRACKNELL H'CAP STEEPLECHASE.**
Ch. g. SCOTCH BEN, by Ben Alder—Scotch Flower ......J. Rennison 1
SCHIDDLES ......P. L'Estrange 2
HOOKWOOD ......T. Costello 3
Also ran:—Gem, Mask Off, Blackmailer, Financier. (Winner trained by Gooch.)
Betting—11 to 4 agst. SCOTCH BEN, 100 to 30 Hookwood, 4 to 1 each Schiddles and Gem, 100 to 8 bar four.

3.0—**AMATEUR RIDERS' HANDICAP HURDLE.**
CORIOPSIS, b. c. by Coriander—Obsequious Capt. Bennet 1
GEORDIE ......Mr. J. C. Bristow 2
LAVENDER KID ......Mr. J. Pendarves 3
Also ran:—Bombproof, Your Way, Farphone. (Winner trained by Bennet.)
Betting—7 to 4 on CORIOPSIS, 5 to 1 agst. Geordie, 6 to 1 Lavender Kid, 10 to 1 bar three.

3.30—**THE THREE-MILE STEEPLECHASE.**
GURTEENAHEILA, gr. m. by Prospector—Miss Lorry ......H. B. Bletsoe 1
GOOD POINTS ......J. Hogan, jun. 2
Also ran:—Swanwood, Some Day, Ardeen, Lancs. (Winner trained by Bletsoe.)
Betting—9 to 4 on Good Points, 4 to 1 agst. Ardeen, 10 to 1 GURTEENAHEILA, 100 to 8 any other.

4.0—**JUVENILE HANDICAP HURDLE RACE.**
PRINCE CADMUS, b. c. by Prince Palatine—Altair ......Capt. Bennet 1
SAINTLY SINNER ......G. Pellerin 2
WHAT LUCK ......H. Hedges 3
Also ran:—Wanton, Piccolisko, Wing Commander, Pickering, Bepani, Rozzomoon, Winslade, Mr. Shepherd, Little Maiden. (Winner trained by Owner.)
Betting—5 to 2 agst. PRINCE CADMUS, 3 to 1 Wanton, 5 to 1 Winslade, 7 to 1 Wing Commander, 10 to 1 each What Luck and Piccolisko, 100 to 8 bar six.

LINCOLNSHIRE HANDICAP.

(RUN TO-MORROW. One mile.)

PROBABLE STARTERS AND JOCKEYS.

Mr. S. Joel's SORANUS, 5, 9-0 (De Mestre) Carslake
Mr. N. Baring's ROMAN BACHELOR, 5, 8-11 (Gilpin) ......Archibald
Sir H. Bird's MONARCH, 4, 8-6 (Earl) ..J. Childs
Capt. Davy's BLACK GOWN, 4, 8-4 (Beatty) ......Gardner
Mr. J. White's GRANELY, 4, 7-8 (Cottrill) Donoghue
Mrs. Brownlee's HIGHLANDER, 4, 8-0 (Batho) ......F. Bullock
Mr. M. Fitzgerald's ACLARE, 4, 7-7 (Morton) ......F. Fox
Mr. Dingley's BARGATE, a, 7-10 (McCall) P. Jones
Mr. T. J. O'Neill's TREMOLA, 4, 7-10 (Harry Powney)
Mrs. Bancroft's DALBLANEY, 5, 7-6 (Easterbee) ......Brennan
Baron Barnby's ROYAL ALARM, 5, 7-6 (Morris)
Mr. Harvie's VOLUNTEER, 4, 7-4 (Whitaker) ......G. Smith
Sir R. Jardine's QUEEN'S GUILD, 6, 7-2 (T. Waugh) ......F. L. Bullock
Mr. M. Inman's TWICKENHAM, 5, 7-1 (Rintoul) ......Lister
Maj. Davies's SENHORA, 5, 7-1 (Poole) Fletcher
*Mr. D. Goodman's VALENTINE VOX, 5, 7-0 (Lund)
Mr. F. Gretton's VARZY, 4, 6-13 (Moreton) ..Elliott
Mr. Hesford's HOPEFUL BACHELOR, 4, 6-13 (H. Leader) ......Crickmere
Mr. Guzder's STARGAZER, 4, 6-12 (Private)
Mr. Little's TRIC TRAC, 4, 6-12 (Vasey) J. Broady
Mr. Harvie's QUILP, 5, 6-10 (Cottrill) ..T. Morgan
Mr. Smith's SANGOR, 4, 6-9 (Pope) ......Gordon
Mr. Williams's BLUE CLOUD, 4, 6-8 (Hogg) ......Richards
Mr. A. Shaw's FIRST OUT, 4, 6-1 (O'Sullivan)

*Doubtful runner.

GRAND NATIONAL.

(RUN NEXT FRIDAY. Four miles and 856 yards.)

PROBABLE STARTERS AND JOCKEYS.

Sir M. McAlpine's SHAUN SPADAH, 11, 12-5 (Poole) ......F. B. Rees
Lord Woolavington's SOUTHAMPTON, 6, 11-10 (Gore) ......J. Kelly
Mr. Bibby's WAVERTREE, 11, 11-10 (Withington) ......H. B. Bletsoe
Mr. Kershaw's MUSIC HALL, 9, 11-8 (Anthony) ......L. B. Rees
Mr. Thompson's NORTON, 7, 11-8 (F. Hartigan) ......A. Stubbs
Mrs. Blain's CLONREE, 8, 11-6 (Spittle) F. Morgan
*Mrs. N. Brownlee's ST. BERNARD, 8, 11-5 (Batho)
Col. Anthony's CLASHING ARMS, 7, 11-3 (Hastings) ......J. R. Anthony
Mr. Bulteel's TAFFYTUS, 9, 11-0 (T. Leader) T. Leader
Lord Wavertree's ALL WHITE, 8, 11-0 (Fergusson) ......Chadwick
Mr. Sanford's SERGEANT MURPHY, 12, 11-0 (Blackwell) ......C. Hawkins
Mr. Sutton's THE TURK II., 12, 10-11 (Hastings) ......Mr. P. Roberts
Mr. Baron's ARRAVALE, 7, 10-10 (Whitaker) Mr. P. Whitaker
Mrs. Putnam's GENERAL SAXHAM, 9, 10-9 (D. Rogers) ......Mr. P. Dennis
Mrs. A. Blain's DUNADRY, a, 10-7 (Spittle) J. Hogan, jun.
Mr. A. Scott's COMMAND, 9, 10-7 (A. Scott) Vause
Mr. Read's SQUARE UP, 9, 10-4 (Gooch) Rennison
Mr. Adams's A DOUBLE ESCAPE, 8, 10-3 (Newey) ......Capt. Bennet
Mr. Ivall's MY RATH, 10, 10-2 (Bennett) ......Dick
Mr. J. Westlake's ARABIAN KNIGHT, 6, 10-2 (Owner) ......N. Speares
Mr. T. O'Gorman's MASK ON, a, 10-2 (C. Brabazon) ......M. Connors
Sir R. Rankin's SUDAN II., a, 10-0 (Newey) Calder
Mr. Patterson's VAULX, 8, 10-0 (C. Piggott) Escott
Mr. Galletly's CONFESSOR, 8, 10-0 (Saxby) Trudgill
Lord Denman's HARD NAIL, 9, 10-0 (Higham)
Mr. G. H. Edwards's GREY DAWN V., 9, 10-0 (Newey) ......Newey
Mr. J. Widger's DRIFTER, 8, 10-0 (Corlthwaite) ......Mr. S. O. Lloyd

*Doubtful runner.

COLWALL PARK.

FAVOURITES BEATEN.

2.0—**LEDBURY SELLING HURDLE.**
MUZ, br. f. by Cylden—Miradora ....J. H. Goswell 1
MOUNTAIN PASS ......R. Chadwick 2
JOLLITY ......M. Smith 3
Also ran:—Marion West, C Man, Duck's Dream, Meadowcroft, Coaxer, The Wish, Sphere of Influence, Matago, Searcher. (Winner trained by H. Harrison.)
Betting—5 to 4 agst. C Man, 4 to 1 The Wish, 7 to 1 each Mountain Pass and MUZ, and 100 to 8 bar four.

2.30—**STEWARDS' CUP.**
GLENFARG, b. h. by Bridge of Earn—Heron's Best ......R. Burford 1
CASTLE IN SPAIN ......J. Reardon 2
GONDOLIER ......Mr. S. C. Lloyd 3
Also ran:—Life Buoy, Stainton, Willing, Manister Bridge, Walton Heath, Marcero, Father Collins, Tom's Lass, Tomard, Ladomine. (Winner trained by Bedford.)
Betting—9 to 4 agst. Castle in Spain, 5 to 1 GLENFARG, 6 to 1 each Walton Heath and Gondolier, 8 to 1 Willing, and 100 to 8 bar five.

3.0—**COLWALL PARK MAIDEN HURDLE.**
AUBRETIA, ch. f. by Lorenzo—Maiden Wrangler J. R. Anthony 1
STRIKE BREAKER ......F. Rhodes 2
PABULUM ......M. Dillon 3
Also ran:—Dumfries, Love Letter, Ampere, Brown Loaf, Southport, The Lossett, Honest Boy, Prime Move, Gilded Spurs, Lone Hand, Fairy Cross, Old Mick, Skehagh. (Winner trained by O. Anthony.)
Betting:—6 to 5 on AUBRETIA, 8 to 1 each agst. Love Letter and Dumfries, 10 to 1 Lone Hand, 100 to 8 each Pabulum and Prime Move, 20 to 1 bar six offered.

3.30—**BARTON COURT NOVICES' SELLING.**
B. g. WATERFORD GLASS II., by Water Shed—Lady Mary ......E. Foster 1
ROMANCE ......A. V. Chapman 2
AUTEUR ......F. Mason 3
Also ran:—Matata, Balthazar, Lawn Mint, Battlemount, Ubeoff, Euroclydon II. (Winner trained by Bedford.)
Betting—9 to 4 agst. Balthazar, 3 to 1 Auteur, 9 to 2 Ubeoff, 5 to 1 Euroclydon II., 10 to 1 WATERFORD GLASS II. or any other.

4.0—**BRITISH CAMP H'CAP 'CHASE.**
B. g. MY ROYAL, by Avidity—Bit of Thought G. Goswell 1
BERGATE ......F. Mason 2
CAPTIVE ANNE ......R. Burford 3
Also ran:—Kincraig, Athgarvan Lass, Golden System, Great Crime, King's Favourite. (Winner trained by J. Dodd.)
Betting—3 to 1 agst. Captive Anne, 4 to 1 each Bergate and MY ROYAL, 6 to 1 Kincraig, 7 to 1 each Great Crime and Golden System, 33 to 1 any other.

4.25—**MALVERN HUNTERS' H'CAP 'CHASE.**
Ch. m. HAZEL DAWN V., by Frontino, d. by Theophilus—Hazel Hen ......W. Payne 1
NORTHBROOK ......F. Mason 2
GLENGARRY II. ......A. Stubbs 3
Also ran:—Bugler, Manister Park, Royal Bladud, Clandeboye, Tinker II., North Wall, and Profect. (Winner trained by W. Payne.)
Betting—7 to 4 agst. HAZEL DAWN V., 4 to 1 Manister Park, 6 to 1 Glengarry II., 8 to 1 Northbrook, 10 to 1 bar four.

LONDON BETTING.

ROMAN BACHELOR WELL BACKED.

Roman Bachelor remained favourite for the Lincolnshire Handicap, substantially backed at fives. Monarch was firm at nines, and Soranus and Highlander both improved, as also did Senhora and Granely. Dalblaney was somewhat easier. Dalblaney and Royal Alarm were in some request, as was Aclare. Fancy Man came from fifties to half the price, and Clarion, Charlebelle, and Service Kit were not neglected.

LINCOLNSHIRE HANDICAP.
(Run to-morrow. Distance—1 m.)

5 to 1 Roman Bachelor, 5, 8-11 (t. and o.) Gilpin
9 to 1 Monarch, 4, 8-6 (t. and o.) ......Earl
100 to 7 Highlander, 4, 8-0 (o., after 15 to 1 t.) Batho
100 to 7 Soranus, 5, 9-0 (o., after 15 to 1 t.) De Mestre
100 to 6 Senhora, 5, 7-1 (t. and o.) ......Poole
18 to 1 Granely, 4, 7-8 (t. and o.) ......Cottrill
20 to 1 Royal Alarm, 5, 7-6 (t. and o.) ...Morris
20 to 1 Dalblaney, 5, 7-6 (t. and o.) ...Easterbee
20 to 1 Hopeful Bachelor, (t. and o.) ......Morton
20 to 1 Aclare, 4, 7-7 (t. and o.) ......Morton
25 to 1 Fancy Man, 5, 8-6 (t. and o.) ......Hogg
25 to 1 Bargate, a, 7-10 (t. and o.) ......M'Call
25 to 1 Varzy, 4, 6-13 (t. and o.) ......Morton
28 to 1 Clarion, 6, 7-8 (t. and o.) ......Whitaker
100 to 3 Service Kit, 5, 7-13 (t. and o.) Coulthwaite
100 to 3 Charlebelle, 5, 8-1 (t. and o.) ..Braime
100 to 3 Tremola, 4, 7-0 (t. and o.) ......Powney
100 to 3 Black Gown, 4, 8-4 (t. and o.) ......Beatty
40 to 1 Twickenham, 5, 7-1 (t. and o.) Rintoul

GRAND NATIONAL.
(Run next Friday. Distance—4 m. 856 yds.)

7 to 1 Southampton, 6, 11-10 (t. and o.)...Gore
10 to 1 Shaun Spadah, 11, 12-5 (t. and o.) Poole
100 to 8 Clashing Arms, 7, 11-3 (t. and o.) Hastings
100 to 7 Arravale, 7, 10-10 (t. and o.)...Whitaker
100 to 6 Music Hall, 9, 11-8 (t. and o.) ......Anthony

SPORTING PARAGRAPHS.

By riding the last two winners at Lincoln yesterday, C. Elliott has now lost his right to the apprentice allowance.

Forewarned was struck out of the Grand National at 9.25 a.m. yesterday. Hastings' stable can still be represented by Clashing Arms and The Turk II.

At Strabane Harriers' Point-to-Point Meeting on Friday, Major W. E. H. Workman's Querrin, when competing in the Welter Race, fell at the double bank and broke his back.

HUNTING.

KILDARE HOUNDS.

A FINE HUNT.

These hounds met at Knockinally Gate on Saturday last. A straight-necked fox from Ballycohan ran, first slightly towards Ferran's Lock, and then straight to Windmill Hill, Cappagh. He left the house on the right and the fox-covert on the left, and checked just short of the Newtown Wood at Cloncurry. A forward cast hit off the line across the big fields towards Enfield, and hounds marked to ground in the boundary fence of Johnstown House—a 4½ miles point, "as the crow flies," in 36 minutes, including the check of five minutes. The pace was a cracker, and the line led right across the middle of big 40-acre fields. To call the fences big does not fitly describe them, and I doubt if there are six consecutive doubles in Ireland of the same dimensions. This was a really high-class hunt, and the best in quality of the season, although there have been many longer, but slower, hunts.

A nice run from Cooltrim finished the day, at first towards Donadea, and then sharp back towards Balla Cross and Newpark, and so on to the boggy land along Blackwater River, hounds being stopped on the Timahoe-Balla Cross roads. This hunt, while it lasted, was over the very best of country.

HUNTING APPOINTMENTS.

THE WARD UNION.

Date—March.	Meet.	Hour.
Wednesday, 22	Drumree	1.30
Saturday, 25	Palmerstown	1.30
THE MEATH.		
To-day	Ten-mile Bush	11.30
Thursday, 23	Virginia Road	11.30
Friday, 24	Moyglare Barracks	11.30
THE KILDARE.		
To-day	Ballymore Eustace	11.30
Thursday, 23	Artillery B'ks, Kildare	11.30
Saturday, 25	Celbridge	11.30

WATERFORD FOXHOUNDS.—March, 1922—Thursday, 23rd, Grace Dieu; Monday, 27th, Rathgormack; Thursday, 30th, Holy Cross; Tuesday, April 4th, Point-to-Point Races. Hour—11.30 o'clock.

FINGAL HARRIERS.—These Hounds will have a bye-day at Walshestown on Friday next.

KELLETTS

The most Popular Shopping Centre in Dublin.

Special Displays Daily of New Spring Millinery.

See the Wonderful Value in Window No. 3 in George's Street,

All One Price, 12/11

All Orders of 20/- and over sent post free.

EM 19.—Becoming adjustable Costume Hat, made of soft Italian Plait, interwoven with bright contrasting colours, in Saxe, Navy, Royal, Periwinkle, Tan, Mastic, Apple Green, Beech, etc. Price ... 15/11 Post and Packing, 1/6 extra.

Send for our new Illustrated Corset Catalogue. There is a Style to suit you—and at your price.

We refund your money in full if not entirely satisfied.

J.B. Model 400—Average to well Developed Figures, low bust, sloping to moderate high back, good length of hip, sloping a little short at front. Price 18/11 Post 9d. extra.

D. KELLETT, Ltd. George's St and Exchequer St DUBLIN.

SELF-GENERATING GENUINE "BOLER" Petrol Lamp.

Pumpless, Troubleless, and simple, using ordinary No. 1 grade spirit, giving 100 c.p. for 10 hours on 1 pint.

Latest Patterns Supplied. No. 0 55/- Plain, Less Globe. N.P. Finish.

Suppliers of the "La Sacana" Independent Petrol Gas Plant. Specialists in Petrol, Paraffin, and Alcohol Apparatus for Lighting, Heating, and Cooking. Established Trade Agents Wanted.

A. J. ANDREWS, Ltd. 3 Lloyds Avenue, London, E.C.3.

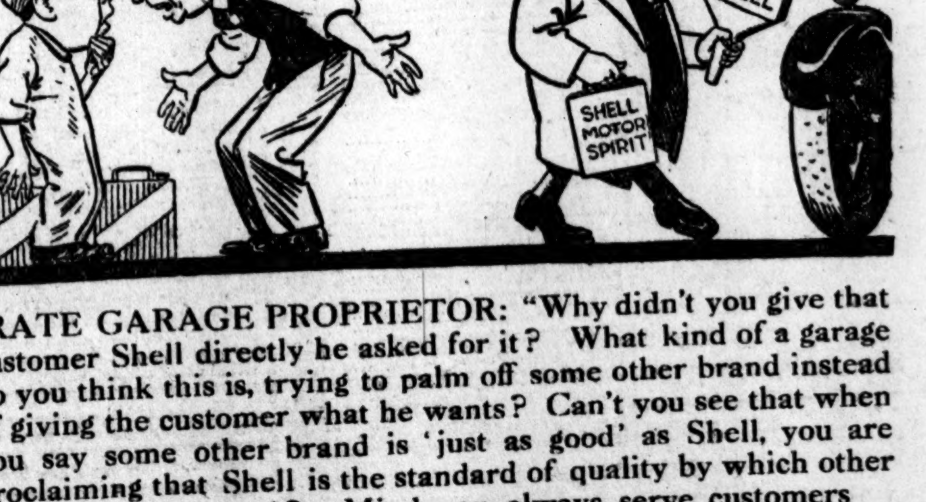

IRATE GARAGE PROPRIETOR: "Why didn't you give that customer Shell directly he asked for it? What kind of a garage do you think this is, trying to palm off some other brand instead of giving the customer what he wants? Can't you see that when you say some other brand is 'just as good' as Shell, you are proclaiming that Shell is the standard of quality by which other spirits are judged? Mind you always serve customers promptly and courteously with Shell when they ask for it—if you don't, they will go on to the next garage, and we shall lose their custom."

SHELL

Nature's Mixture of Petrol and Benzol

Shell-Mex, LTD., Shell Corner, Kingsway, W.C.2.

DUBLIN OFFICE:—70, Grafton Street, Dublin.

PUBLIC AMUSEMENTS.

GAIETY THEATRE.
At 7.45, THE MERRIEST, BRIGHTEST, AND GREATEST OF ALL MUSICAL COMEDIES.
THE BELLE OF NEW YORK.
FROM THE LYCEUM THEATRE, LONDON. FULL CHORUS. AUGMENTED ORCHESTRA.
Matinees Wednesday and Saturday at 2.30.
Next Week—BULL-DOG DRUMMOND

EMPIRE THEATRE.
6.45. .... TWICE NIGHTLY. .... 8.45.
IMMENSE SUCCESS! THE PRIDE OF PETRAVORE!
A COMEDY, BY JOHN MacDONAGH.
ALL IRISH COMPANY.
James O'Dea, Chs. Keogh, Dick Smith, Fay Sargent, Harry O'Donovan, Ralph Goggin, Patrick Hayden.
Supported by Varieties, including Kemble and Morton, 3 Apollos, Millar and Phlora.
Box Office, 11 to 6 Tel. 3208.

THE SACKVILLE PICTURE HOUSE
THEDA BARA IN "SALOME."
A Fox Super-Production.

THE METROPOLE.
TO-DAY,
OSCAR WILDE'S "A WOMAN OF NO IMPORTANCE,"
Featuring FAY COMPTON and MILTON ROSMER.
Orchestra under the Direction of ERWIN GOLDWATER.
MONDAY—NORMA TALMADGE IN "THE SIGN ON THE DOOR."
Coming—"THE GLORIOUS ADVENTURE."

EXHIBITION AND SALE.
AN EXHIBITION and SALE of VIENNESE ARTS and CRAFTS, including Pictures, Woodcuts, Embroideries, Leather-work, Ivories, Silks, Bead-work, and Objects d'Art of all kinds will be held at the ST. STEPHEN'S GREEN GALLERY, 7 St. Stephen's Green, From THIS DAY to MARCH 25th, inclusive. The Exhibition will be Opened by the Right Hon. the Lord Mayor of Dublin at 3 o'clock p.m To-day, 21st March. By supporting this Exhibition you will be helping the children and impoverished classes of Vienna, who are in urgent need.

PAINTINGS, MINIATURES, LITHOGRAPHS, AND SCULPTURE, at MILLS' HALL, 8 MERRION ROW, MARCH 15th to 27th, 10 o'clock to 5 o'clock. Till 2.30 o'clock only on To-morrow (Wednesday).

SOCIETY FOR PSYCHICAL RESEARCH.
LECTURE ON SUPERNORMAL PHOTOGRAPHY
(Illustrated by a Special Series of Lantern Slides),
By Mr. A. J. STUART.
MILLS' HALL, MERRION ROW.
8.0, WEDNESDAY, 22nd MARCH.
No Charge for Admission. Collection for Expenses.

PROVISIONAL ORDER.

SCOTTISH OFFICE,
APRIL, 1922.
PRIVATE LEGISLATION PROCEDURE (SCOTLAND) ACT, 1899.
SCOTTISH WIDOWS' FUND AND LIFE ASSURANCE SOCIETY.

(Amendment of Acts and Order relating to the Scottish Widows' Fund and Life Assurance Society; Powers of Directors of Society; Power to Society to make regulations as to Directors; Approval of forms of proposals and policies by ordinary Courts of Directors; and other purposes.)

Notice is hereby given that application is intended to be made to the Secretary for Scotland in the ensuing month of April by the Scottish Widows' Fund and Life Assurance Society (hereinafter referred to as "the Society") for a Provisional Order (hereinafter called "the Order"), under the Private Legislation Procedure (Scotland) Act, 1899, for all or some of the following among other purposes, that is to say:—

To provide for the government, administration, direction, and superintendence of the affairs of the Society, so far as vested in the directors of the Society, being carried on, exercised, and performed by the Directors, subject to, and in accordance with, regulations to be from time to time made by the Society or prescribed in the Order, and to enable the Society to make such regulations and to confer on the directors by such regulations such powers as may be necessary for the purposes aforesaid.

To make provision either by substantive enactment or by regulations to be scheduled to the Order, or to enable the Society from time to time to make regulations with respect to the number, qualification, disqualification, appointment, remuneration, retirement, removal, vacating of office, powers, and duties of the directors and extraordinary directors of the Society; the meetings of directors and extraordinary directors, and the voting thereat, Committees of Directors; the constitution and meetings of extraordinary Courts, and the powers of extraordinary Courts and other matters ancillary or incidental to the foregoing.

To transfer or to provide for the transfer from Extraordinary to Ordinary Courts of Directors of the Society, the prescribing and approval of the forms of declaration or proposal by persons desiring to become members of the Society, and of policies issued in relation thereto.

To make other provisions and regulations, or to enable the Society from time to time to make other regulations in relation to the management and administration of the affairs of the Society, and from time to time to alter, repeal, or amend existing regulations of the Society, and to make new regulations in lieu of existing regulations, and to confer upon the Society and the directors of the Society all powers, rights, and privileges which may be necessary or expedient for giving effect to any such provisions or regulations and other objects and purposes of the Order.

To vary or extinguish all rights and privileges inconsistent with, or which would interfere with, the objects and purposes of the Order.

So far as may be necessary or expedient for giving effect to the objects and purposes of the Order, to cancel, amend, or repeal the provisions, or some of the provisions, of the Deed of Constitution and Articles and Regulations of the Society bearing date the 28th day of July, one thousand eight hundred and sixteen, and registered in the books of Council and Session on the 4th day of October of the same year, and of the following Acts and Order, that is to say:—The Scottish Widows' Fund and Life Assurance Society's Incorporation Act, 1861; The Scottish Widows' Fund and Life Assurance Society's Act, 1882; The Scottish Widows' Fund and Life Assurance Society's Act, 1883; The Scottish Widows' Fund and Life Assurance Society's Act, 1891; The Scottish Widows' Fund and Life Assurance Society's Act, 1900; and The Scottish Widows' Fund and Life Assurance Society's Order, 1919; and all laws, by-laws, articles, regulations, ordinances, and directions, made in pursuance of the said deed of constitution or the said Acts or Order or any of them, including the Articles and Regulations scheduled to the Scottish Widows' Fund and Life Assurance Society's Act, 1882.

The petition for the Order and the draft Order, and printed copies thereof will be deposited at the office of the Secretary for Scotland, Whitehall, London, on or before the 18th day of April next.

The subsequent procedure with respect to the said application will be by way of Provisional Order, unless it is otherwise decided in terms of the Private Legislation Procedure (Scotland) Act, 1899, in which case the procedure may be by way of Private Bill, and this notice will, subject to the Standing Orders of Parliament, apply to such Bill.

Dated this 17th day of March, 1922.
Sir HENRY COOK, W.S., 61 North Castle street, Edinburgh, Solicitor for the Order.
GRAHAMES and CO., 2 Millbank House, Westminster, Parliamentary Agents.

LEGAL NOTICES.

STATUTORY NOTICE TO CREDITORS.
In the Goods of
CECILIA BYRNE, late of 85 Patrick street, Dun Laoghaire (Kingstown), in the County of Dublin, Deceased.

Notice is hereby given that all persons claiming to be creditors, or otherwise to have any claim or demand against the estate or assets of the said Cecilia Byrne, deceased, who died on the 6th January, 1922, are hereby required, on or before the 9th April, 1922, to furnish (in writing) the particulars of such claims or demands to the undersigned Solicitors for the Executors of said deceased, and in default thereof the said Executors will proceed to distribute the assets of the said Testatrix, having regard only to the claims of which notice and particulars shall have been given as above required.

Dated this 8th day of March, 1922.
MILEY and MILEY, Solicitors for the said Executors, 12 South Frederick street, Dublin.

MONEY Lent by post, from £30 to £5,000, on Note of Hand alone, without security, to ladies or gentlemen; strictly private. No charge whatever if Loan is not granted. Apply SECRETARY, the City and County Private Finance Co., Ltd., 12 South Leinster street, Dublin.

£5 TO £5,000
WE ARE THE OLDEST FIRM.
WE LEND TO ANY APPROVED PERSON FOR ANY OBJECT.
WE GIVE THE BEST TERMS.
For particulars apply
THE BRUNSWICK LOAN CO.,
51 GREAT BRUNSWICK STREET, DUBLIN.
Estd. 1870.

ADVERTISEMENTS.

The following is the order of advertisements in to-day's IRISH TIMES:—

FIRST PAGE. Births, Marriages, and Deaths. Hotels. Education. Shipping. Horses. Lost and Found. Situations Vacant and Wanted. Medical.

SECOND PAGE. Cycles and Motor Cars. Specific Articles for Sale and Wanted. Furniture & Household Wanted.

THIRD PAGE. Garden, &c. Music, Pianos, &c.

FOURTH PAGE. Amusements. Legal Notices. Public Notices.

EIGHTH PAGE. Auctions. Houses and Lands. Dress for Sale & Wanted. Poultry, Eggs, Dairy, &c. Horses, &c. Dogs for Sale & Wanted. Tuitions. Schools. Business Premises. Houses to Let and Wanted. Apartments. Seaside and Country. Miscellaneous.

PUBLIC AMUSEMENTS.

THEATRE ROYAL.
6.45 .... TWICE NIGHTLY 9.0
DU CALION.
THEA PRODUCTIONS Present a Novel Song-Cycle, entitled—
"MEMORIES OF SCOTLAND."
THE FIVE WHARTONS.
Supported by a Full Variety Company.
WINTER GARDENS.
LADIES' ORCHESTRA, 1 to 2.30 and 4 to 6 p.m.
Most Comfortable Café in Dublin

TIVOLI (6.45 and 9. Tel. 4125.) THEATRE
'ERBERT,
The Last of the Boatmen.
Austin Layton, Storm and Rudd, Durant Bros. O'Brien and Lady, Terise and Tait.
W. B. RABY.

KINGSTOWN PAVILION.
LAST TWO DAYS
THE LATE GABY DESLYS
In her last and Greatest Picture,
"THE GOD OF LUCK."
Screening Each Day at 4 o'clock, 6.25, and 8.55.
Pictorial, New Comedies, Kineto Review, etc.

LA SCALA THEATRE.
CONTINUOUS .... 3 TILL 10.30.
"DEEP WATERS."
A MAURICE TOURNEUR PRODUCTION.
From the Novel by HOPKINSON SMITH.
"A RIDE IN A RUNAWAY EXPRESS."
"A REAL THRILLER."
FULL PROGRAMME OF TOPICAL & INTEREST PICTURES.

GRAND CENTRAL CINEMA
ALL THIS WEEK,
THE GREAT COUP, By NAT GOULD,
Featuring POPPY WYNDHAM and STEWART ROME.
The most successful Racing Story ever Written. Full of Thrills. Come and See.

PILLAR PICTURE HOUSE.
"BURNT IN,"
STARRING GERTRUDE McCOY.
First time in Dublin.
THURSDAY.
DOROTHY DALTON in "HALF-AN-HOUR."

DANCE TO-NIGHT, 8 to 11.
ROYAL MARINE HOTEL.
"MELODY FOUR BAND."
T. LEGGETT BYRNE, 'Phone—1813.

GRESHAM HOTEL, DUBLIN.
CINDERELLAS
(Under Hotel Management),
SEASON 1921-1922.
TO-NIGHT (TUESDAY),
from 7.30 to 11.0 o'clock.
DANCE TICKETS, 5/- each, at Hotel.
Music under the personal direction of MR. CLARKE-BARRY.

PUBLIC NOTICES.

IRISH ASSOCIATION FOR THE PREVENTION OF INTEMPERANCE.
EUSTACE STREET, DUBLIN.

43rd ANNUAL MEETING
WILL BE HELD, BY KIND PERMISSION, IN THE
OAK ROOM, MANSION HOUSE,
ON
TO-DAY (TUESDAY).
CHAIR TO BE TAKEN AT 8 P.M.
BY THE RIGHT HON. THE LORD MAYOR.

Speakers:
Mrs. MARIE VARNEY, B.D., Social Leader and Orator, from U.S.A.;
J. W. HARVEY THEOBALD, Secretary, Friends' Temperance Union;
Rev. J. DENHAM OSBORNE, D.D., Ex-Moderator of the General Assembly;
JOSEPH MOONEY, J.P., Chairman of Executive;
Rev. T. W. O'RYAN, C.C., Honorary Secretary;
AND OTHERS.

Collection in aid of the Association's Work.

THE LONDON ASSOCIATION OF ACCOUNTANTS.
(Limited by guarantee.)
EXAMINATIONS, JUNE, 1922.
The following are the dates for the Examinations of the above Association:—
PRELIMINARY EXAMINATION: Tuesday and Wednesday, June 6th and 7th.
INTERMEDIATE EXAMINATION: Tuesday and Wednesday, June 6th and 7th.
FINAL EXAMINATION: Tuesday, Wednesday, and Thursday, June 6th, 7th, and 8th.
Each Examination commences at 10 a.m. on the first day.
CENTRES OF EXAMINATION:—LONDON, GLASGOW, EDINBURGH, NEWCASTLE, BIRMINGHAM, BELFAST, DUBLIN, LEEDS, SHEFFIELD, MANCHESTER, LIVERPOOL, CARDIFF, BRISTOL, PORTSMOUTH, NORWICH, NOTTINGHAM, HULL, BRIGHTON.
Persons desiring to present themselves for Examination should give notice to the Council not later than 1st April, 1922. Full particulars and forms of entry may be obtained from the Secretary, Temple Chambers, Temple Avenue, London, E.C. 4.
By Order of the Council.
J. C. LATHAM, Secretary.
March, 1922.

TOOME SWEEP.—£1,000 DRAW ON THE GRAND NATIONAL.
Final returns must reach the Very Rev. J. O'Nolan, P.P., V.F., at Emerald Chambers, 92 Middle Abbey street, Dublin, not later than ONE O'CLOCK on Thursday Next, March 23. The Draw will take place in the ABERDEEN HALL, GRESHAM HOTEL, DUBLIN, at 7 o'clock p.m. on THURSDAY EVENING.
Admission to the Draw—ONE SHILLING.

PRESS FUND WEEK.

FIRST LIST OF SUBSCRIBERS.

The Committee beg to acknowledge with grateful thanks the receipt of the following subscriptions to the Newspaper Press Fund. A second list of subscribers will be published on Saturday next, 25th inst.:—

	£	s.	d.
His Grace the Most Rev. Dr. Byrne, Archbishop of Dublin	10	0	0
Captain B. Daly, Templeogue	10	10	0
Arthur Guinness, Son, and Co., Dublin	10	0	0
Coyle and Co., Dublin	10	0	0
A Few Dublin Friends, per Mr. Michael Fanning	25	0	0
Conyngham Club Committee (First Sub.)	25	0	0
Dolphin Hotel Co.	21	0	0
Mullingar Race Co.	10	0	0
Leinster Branch Irish Rugby Football Union (proceeds of matches played 4th March)	201	11	6
Members of the Irish Ring, per Messrs. Fred. Hall, R. Duggan, and D. O'M. Leahy—Subscribers—D. O'M. Leahy, R. Power, F. W. Hall, R. J. Duggan, J. Adams, Cooper and Rowson, H. and J. McAlinden, J. Shaw, Alf. Cohen, P. L. Smyth, Bryan O'Donnell, M. McGrath, R. Ryan, Arthur Burke, M. Rackley, Jack Talbot, C. Strong, Harry Evans, Miles Whitehead, and "Civility"	200	0	0
P. J. Brophy, Kildare	5	5	0
George Jameson, Raheny	5	0	0
R. D. Jameson, J.P., Balbriggan	5	0	0
James J. Coen, Athlone	2	2	0
Kapp and Peterson, Dublin	2	2	0
Kevans and Sons, Dublin	2	2	0
Battersby and Co., Dublin	2	2	0
H. Concannon, Tuam	2	2	0
Gavin Low, Ltd., Dublin	2	0	0
A. E. Marsh, Dublin	2	2	0
Shelbourne Hotel Co., Dublin	2	2	0
Kellett and Co., Dublin	5	5	0
Jonathan Pim, Dublin	1	1	0
W. P. Smith, Navan	1	1	0
T. W. Delany, Longford	1	0	0
Major Collins Gerrard, Gibbstown	1	0	0
T. J. Dowdall, LL.D., Mullingar	1	1	0
D. R. Browning, Bruree	1	0	0
J. and C. McGloughlin, Dublin	1	0	0
John O'Neill, Pleasants street, Dublin	1	1	0
Major M. Kenny, Pembroke road, Dublin	1	0	0
Rev. Dr. H. Kingsmill Moore, Dublin	1	0	0
E. Kennedy, Straffan	1	1	0
M. Cuddy, Dublin	1	1	0
J. P. Cuffe, Dublin	1	1	0
L. S. Storey, Dublin	1	1	0
H. S. Browne, Dublin	1	1	0
R. H. Higson, Dublin	1	1	0
Captain J. Gale, Dublin	1	1	0
John P. MacAvin, Dublin	1	1	0
Sir S. and Lady Maddock, Dublin	1	1	0
T. Picton Bradshaw, Dublin	1	0	0
D.P.G. (per J. P. Gaynor)	1	0	0
Anonymous, Dublin	5	0	0
Miss Hungerford, Dublin	0	10	6
Messrs. Archer and Co., Dublin	0	10	6

AGENTS WANTED BY TOBACCO MANUFACTURERS
TO PUSH SALES OF THEIR GOODS.
Applicants must have good connection in Dublin City and North of Ireland.
Reply—"Z 4345, Agents," this office.

INCOME TAX. SUPER TAX.
Repayments obtained. Appeals Prepared.
HAYDEN and CO.,
Income Tax and Super Tax Experts.
66 MIDDLE ABBEY STREET, DUBLIN.

"IRISH TIMES"
BELFAST OFFICE,
108 ROYAL AVENUE.
Telephone—Belfast, 1767.
Advertisements received up to 5.15 p.m. for insertion in next day's issue.

J. W. ELVERY & CO., LTD.
TENNIS, CRICKET, GOLF, CROQUET, LAWN BOWLS, &c.
BOY SCOUT AND GIRL GUIDE OUTFITS.
SUIT CASES, TRUNKS, RUGS, &c.
SPECIAL LINE IN WEEK-END VISIT CASES.
ELEPHANT HOUSE,
45 & 46 LR. SACKVILLE ST., 76 MID. ABBEY STREET, 34 NASSAU STREET, 65 DAWSON STREET. } DUBLIN.
ALSO AT CORK AND LONDON.

R. ATKINSON & CO.
HAVE ALWAYS A LARGE ASSORTMENT ON VIEW OF
IRISH POPLIN, IRISH POPLIN TIES, AND IRISH LACE.
31 COLLEGE GREEN, DUBLIN.

The Irish Times.

TUESDAY, MARCH 21, 1922.

	Page.
LEADING ARTICLES:	
Mr. Lloyd George and Genoa	4
The Treaty Fund	4
Vanishing Trees	4
Inflated Currency	4
Doctors and Alcohol	4
GENERAL:	
Around Dublin Playhouses	8
Britain's Policy in India	5
Cheaper Light	6
Crime in the North	5
Dr. Mannix Anti-Treaty	5
Dublin and the Provinces	6
Engineering Lock-out	6
Future of D.M.P.	5
Law Reports	6
Motor Notes	2
Planting the Flag	5
Shipping Reports	6
South Portsmouth	5
The Spirit of "Civism"	6
U.S. Markets	6
What Germany Must Pay	5
LETTERS TO THE EDITOR:	
The Southern Elections	6
The Border Menace	6
Destruction of Trees	6
FINANCIAL NEWS AND MARKETS	7
SPORTING NEWS	3

TO-DAY'S WEATHER.

General Inference.—The distribution of pressure continues favourable for cold northerly winds over the British Isles, and slight secondary depressions passing from north to south will cause much cloud, with sleet or hail showers in places, especially in the eastern districts.

Ireland—Wind north-east to north, moderate or fresh; variable sky, perhaps local hail or sleet showers; visibility moderate to good; cold.

South-West Seaboard, mouth of Channel to South-West Ireland and Irish Sea and St. George's Channel, and North-West Seaboard, Northern Ireland to Hebrides—Fresh or strong north to north-east wind, mainly fair; sea rather rough; visibility good.

Dixon and Hempenstall, Barometers and Forecasters, 12 Suffolk street, Dublin.—(Advt.)

HIGH WATER AT DUBLIN BAR.

To-day....Morning	5.45	Evening		6.24
To-morrow..	7. 5	"		7.41

SUNRISE AND SUNSET.

To-day....Rises	6.27	Sets		6.39
To-morrow.. "	6.25	"		6.41
LIGHTING-UP TIME				7.39 P.M.

ARRANGEMENTS FOR TO-DAY.

Gaiety Theatre—"The Belle of New York," 7.45 p.m.
Theatre Royal—Varieties, 6.45 and 9 p.m.
Empire Theatre—Varieties, 6.45 and 8.45 p.m.
Tivoli Theatre—Varieties, 6.45 and 9 p.m.
Metropole Cinema—Continuous till 10.30.
La Scala Theatre—Pictures, 3 to 10.30.
Grand Central Cinema—3 till 10.30.
Pillar Picture House—Continuous.
Sackville Picture House—Continuous.
Kingstown Pavilion—Pictures, 3.30 till 10.15.
McBirney and Co., Aston's quay—Annual Meeting, 11.30.
Viennese Arts and Crafts—Sale, 7 St. Stephen's Green, 3 p.m.
Dalkey Choral Society—Town Hall, Kingstown, 8 p.m.
Exhibition of Paintings, Miniatures, Lithographs—Mills' Hall, 10 to 5.

NEWS SUMMARY.

IRELAND.

The situation in Ireland is regarded as graver to-day than at any time since the political truce was declared.—(P. 5.)

When the Northern Parliament reassembles to-day it will discuss the new "Dora" Bill.—(P. 5.)

When opening the Dublin City Sessions yesterday the Recorder expressed himself pleased that the spirit of "civism" was increasing in Dublin.—(P. 6.)

The price of electric current in Dublin for lighting purposes will be reduced by 10 per cent.—(P. 6.)

It is understood that, instead of being disbanded, the Dublin Metropolitan Police may be transferred to the Free State service.—(P. 5.)

GREAT BRITAIN.

The Labour Party in the House of Commons pressed the Government yesterday to set up a committee of inquiry into the dispute in the engineering trade. It was stated for the employers that, while they were anxious for settlement, they would take no dictation from communists.—(P. 5.)

The Telephone Committee's report is understood to express preference for the "message," as opposed to the "flat," rate of charge.—(P. 5.)

ABROAD.

The Union Jack has been hoisted on Wrangel Island, and a member of the expedition is to offer the land to the British Empire.—(P. 5.)

Archbishop Mannix, speaking in Melbourne, has declared against the Irish Treaty. He took part in a procession which had been forbidden by the City Council, and his name, with that of other leaders, was noted by the police.—(P. 5.)

At their meeting in Paris yesterday the Allied delegates on the Reparations Commission confirmed the arrangements made at Cannes for the payment by Germany in 1922 of a fixed sum in gold and a declared value in kind.—(P. 5.)

No change in the attitude of the Government of India towards the non-co-operation movement is involved in the prosecution of Gandhi, said the Home Secretary in the Indian Council of State yesterday.—(P. 5.)

SPORTING.

The English flat-racing season opened at Lincoln yesterday.—(P. 3.)

Interesting racing was enjoyed at Colwall Park and Hawthorn Hill yesterday.—(P. 3.)

Brisker business was done on the Lincoln and Grand National in London yesterday.—(P. 3.)

COMMERCIAL.

London Stock Markets were disappointing, and business was quiet and listless. The new French Railway Loans were only ⅜ prem.—(P. 7.)

Pressure for loans in Lombard street was severe, and the rate for overnight money ran up to 4 per cent. and more. German marks slumped to 1,300.—(P. 7.)

Dublin Stock Market was steady, the strength of Marconis being a feature.—(P. 7.)

Daylight saving comes into force in New York and Chicago on the last Sunday in April, and continues until the last Sunday in September.

Mr. Lloyd George and Genoa.

While the Press of two Continents is indulging in eager speculation about his plans, Mr. Lloyd George is attending Sunday school at Criccieth. A week ago the whole country was expecting his resignation at any moment. Now, despite the fact that the political situation in England has undergone no appreciable change in the meanwhile, we are told that he has not the slightest intention of resigning, that he will go to the Genoa Conference according to plan, and that when its deliberations are over he will return to London and resume his duties as Prime Minister. There is no doubt whatever that Mr. Lloyd George wants to go to Genoa. The idea of the Conference was conceived in his brain, and he is very anxious to crown his remarkable career by guiding its counsels to success. Everything depends upon the House of Commons. The *prestige* of the Premier is high in foreign countries, and he would not dream of accepting the Italian Government's invitation in person until he secures something in the nature of a vote of confidence from Parliament. A direct vote of confidence, perhaps, would put the loyalty of the Coalition's Conservative wing to a dangerous test; but Mr. Lloyd George has no lack of political courage, and he may be able to get what he wants in another fashion.

The date of the Genoa Conference has been fixed for April 10th, and the preliminary work of the experts began in London yesterday. With the exception of America, which has decided to stand aloof, all the nations that have been invited to attend are looking forward to the Conference with eager hopes. Even France is beginning to recognise the possibilities of such a gathering. It will be something quite new in the history of post-war conferences—of which, by the way, it will be the thirteenth. For the first time Germany and the other Central Powers will be received on equal terms by the Allies and neutrals, and for the first time since 1917 the representatives of Russia will take their places in the concert of the world. Unfortunately, the fears of the French Government have imposed limiting conditions. By virtue of the Boulogne pact with M. Poincaré, Mr. Lloyd George has pledged himself to banish all reference to German reparations from the agenda, and not to accord official recognition to the Soviet Government of Russia. In spite of these reservations, however, the Conference will have enormous power for good. Its primary task will be to review the economic situation of Europe in the light of the financial disabilities which are playing havoc with the nations' industrial and commercial lives. Its final task will be to propose a remedy.

The economic straits to which European civilisation has been reduced since the war are due, in the main, to two causes. One of them is the short-sighted policy of the Versailles peace-makers, and the other is Russia's isolation. Sentimentally, the ruin of Germany and the boycott of Russia may be quite justifiable. Economically they are disastrous; and it is the economic, not the sentimental, point of view that counts. The Genoa Conference is debarred in advance from discussing these things, but nothing can prevent it from making them perfectly clear to the civilised world. No body of intelligent men could discuss the state of Europe for half an hour without discovering the root of the trouble. No matter how rigidly the Conference may observe the French conditions, the people of Europe, including the French people, will be bound to recognise in the long run where the mischief lies; and then, if France persists in her opposition to reform, she will find herself, as she nearly found herself at Washington, isolated morally from the world. Mr. Lloyd George is one of the sincerest friends of France, and he is also the strongest advocate of a change in Allied policy. There is no other man in Europe who is more likely to be able to win over French opinion to the side of a liberal and statesmanlike scheme for a new start in European affairs. Therefore, even those who disagree with him in many matters will welcome his decision to go to Genoa, and will wish him success in a noble task.

The Treaty Fund.

All Irish citizens who realise that the Peace Treaty is their only safeguard against anarchy are bound to help it by every means in their power. Their votes at the coming elections will be essential; but something more than their votes is needed. The elections will be held within the next three months. The case for the Treaty must be expounded in every constituency in the twenty-six counties. Active committees must be organised in every constituency. Elections cost money, and every eligible candidate will not be in a position to fight the people's battle at his own charges. It must be taken for granted that no seat will be filled without a contest, and already the anti-Treaty Party—the "Wading through Blood" Party—has issued an appeal for funds. The Provisional Government has no financial resources for the purpose of fighting the elections. The cost of propaganda and the burden of election expenses must be sustained by the voluntary contributions of those who support the Treaty, and large sums will be required. Since Ireland, perhaps, is not yet fully awake to her duty in the matter, we welcome Mr. Patrick Leonard's letter. He invites all peace-loving citizens to support a "Peace Fund," and has asked the President of the Dublin Chamber of Commerce to inaugurate it. Nobody has a more vital interest in the Treaty's success than the business community of the Irish capital; and we are sure that Dublin's example would be followed generally throughout the country. Messrs. Griffith and Collins have announced the opening of a Treaty Fund; but there need be no clashing between this and any other appeal for the same purpose. The important thing is that, through one channel or another, the necessary subscriptions shall pass into the proper hands. We do not hesitate to advise Southern loyalists to promote the Provisional Government's election campaign in every possible way. It has promised that minorities shall receive fair treatment; and the alternative to the Treaty is national disaster. In some cases, we assume, minority subscriptions will help to pay the expenses of minority candidates. The situation will become clearer as soon as the Provisional Government has outlined its plan of action for the coming contests. The announcement of a definite programme cannot fail to reinforce the appeal for funds.

Vanishing Trees.

The natural beauties of Ireland will pass, as a sacred charge, into the keeping of the Free State. They have not been impaired seriously by the outrages of war; but there are other dangers. Every sensitive soul will endorse the complaint which Mr. T. H. Webb makes in our columns to-day. One by one the splendid trees which were the glory of our countryside are being levelled to the ground. Places in the Counties of Wicklow and Dublin where, until a couple of years ago—

the rude axe, with heavèd stroke,
Was never heard the nymphs to daunt—

stand scarred and naked. Many a Sunday ramble, that once was perfect pleasure, is made dismal now by the sight of so much shattered splendour and by the fear of a, perhaps, still more dreadful shearing of the locks of beauty. Mr. Webb asks whether this devastation is to continue unchecked. A man who buys trees and fells and sells them is acting within his legal rights; but there are cases where the State's claim may be stronger than the law's. It is the State's business to hand over national legacies undiminished to successive generations, and surely the world-famed glories of Wicklow's wooded hill-sides are a national legacy. When the hurly-burly's done—when the battle of the elections is fought and won—the Irish Government must find time to save Ireland's trees.

Inflated Currency.

A question which is of vital importance to the economic life of any nation is discussed in this month's circular of the Bank of Liverpool and Martin's. It concerns the advisability of inflating a country's currency, with special reference to the effects of such a measure in Germany to-day. The fallacy of the opinion that the gold standards of England and America constitute a grave hindrance to the industrial and commercial progress of those countries is revealed. It might appear on first sight that a country whose money circulation far exceeded its backing of gold would benefit in the matter of exported goods by reason of the appreciation of foreign money exchanges. For instance, German labour costs very little, indeed, when reckoned in English money; and it would seem, consequently, that German trade with foreign countries would be bound to prosper and expand. In fact, it is expanding; but the effect of the inflated currency upon the professional and intellectual classes has been disastrous. Inflation of currency in the beginning may produce the illusion of success; but the loss of purchasing power which a debased coinage produces tells in the end. The examples of Russia and Poland are vivid enough.

Doctors and Alcohol.

The journal of the American Medical Association has taken the opinions of some 31,000 doctors in regard to the usefulness of whiskey in the treatment of certain diseases. About 61 *per cent.* of the correspondents asserted that the use of alcohol was essential, while the rest expressed the opposite view. The correspondents in every case were practising doctors. A number of those who did not think whiskey to be at all necessary as a therapeutic agent recognised the scientific possibility of their being mistaken. They protested, therefore, against the disabilities under which many of their colleagues were placed by the prohibition restrictions. Medical opinion in America, on the whole, seems to preserve a fairly open mind on the question or to lean slightly towards the anti-prohibitionist view. What success, if any, will attend the use of this fact by those who wish to bring back John Barleycorn to America cannot be foretold.

DUBLIN ROTARY CLUB.

BRITAIN'S ARAB ALLIES.

Captain W. N. Montgomery, late R.A.M.C., who recently gave an account of his experiences in the Hedjaz, continued his address yesterday by special request at the weekly lunch meeting of the Dublin Rotary Club, at Messrs. Kidd's buffet, Grafton street. The President, Mr. Philip Lawrence was congratulated upon his election as member of the Port and Docks Board.

Captain Montgomery gave a brief account of the campaign carried on by the Arabs after their revolt against the Turks in 1916. Special mention was made of the part played by our new Allies, when one of their armies, acting in conjunction with General Allenby's forces in Palestine, helped considerably in the final crushing defeat of the Turkish armies in 1918. The lecturer then told a few interesting anecdotes of the King of the Hedjaz, whom he had met on several occasions. Mention was also made of the Emir Aly (Crown Prince), the Emir Feisal (now King of Irak), and the Emir Abdullah, sons of the King. Each of these sons commanded armies, and were in close co-operation with Colonel Lawrence, whose work among the Arabs is well known.

A cordial vote of thanks was passed to the lecturer.

ETHICS OF KISSING.

CHEMICAL ASSISTANT'S ACTION.

In the King's Bench Division, London, yesterday, Mr. George Joseph Jones, a full-time assistant in the Chemical Department of University College, brought an action against the University of London for damages for alleged wrongful dismissal.

During a dance at the College the plaintiff took a young lady into an unlighted lecture room, where he kissed her. As a result, he was asked to hand in his resignation, but refused, and, he alleged, was dismissed.

Giving evidence, the plaintiff said that he squeezed the young lady's waist and kissed her. She was one of his pupils, aged about 20. She said, "You shouldn't do that." Witness added—"All nice girls—and I have kissed a few—never objected."

Mr. Justice Greece—It did not sound a very serious objection by the young lady.

Cross-examined, witness said that he had been in the room once before with a young lady. He could not see anything derogatory in his action in kissing the girl.

His Lordship—Don't you? Would it be wrong if the Principal did it?

Witness—Yes.

How far down do you go—to the professors?

Witness—Yes, if the professor were a married man.

While counsel was opening the case for the defence, his lordship remarked that professors might have their weaknesses when off duty, and he could not see how mixed colleges could be carried on without these things happening.

Sir Gregory Foster, Provost of the College, stated that the plaintiff, when interviewed, complied with witness's advice, and then and there verbally resigned; but next morning he changed his mind.

Witness considered the complaint a very serious matter.

Cross-examined, witness agreed that the dance took place in the last week of the session, which was given up to festivities.

Miss Margaret Hughes Brown, of Luton, the young lady concerned, said that she did not know Mr. Jones well, and was "put out" when he kissed her. She got up from the seat, saying "Let me go."

The hearing was adjourned.

UNDER-SECRETARY FOR INDIA.

It is officially announced that the King has been pleased to approve that Major the Earl Winterton, M.P., be appointed Under-Secretary for India, in succession to the Earl of Lytton.

The Rev. J. O. Gage Dougherty will preach at an Evangelistic Service in St. Mary's Chapel of Ease, Dublin, to-night at 8.

AUCTION BRIDGE.

PARTNERS VERSUS NO TRUMP CALL.

The tactics of the partners against no trumps are quite different from those adopted against a suit call. When there are trumps it is generally through a short suit the declarer is undone (by ruffing), while with no trumps it is the long suit that may secure his defeat.

The paramount duty of the partners in no trumps is to establish their longest and strongest suit. The player on the right of the no trump declarer should, therefore, try to call a suit so as to direct the initial lead, which should be the highest card held belonging to that suit.

The player making the initial lead will sometimes have to decide whether a suit of his own or that of his partner is the more easily established. Now the declarer will never venture no trumps with weakness in two suits, for which reason a strong suit held by the leader is sure to be better than his partner's, and the strong suit should be opened accordingly.

When the leader has no knowledge of his partner's hand, he must make one of the recognised high card leads, or, failing which, the fourth highest of his longest suit. In the latter case, his partner can use the well-known "eleven rule," which often opens the way to success.

* * * * *

The third player must always be on the alert, lest he deceive his partner. He should not desist from beating his partner's lead for this reason. For instance, suppose a knave is led to him, there are no high cards in Dummy, and he holds the queen with small cards. He should cover the knave with the queen, thus showing his partner that the declarer does not possess it, which piece of information is bound to be of value to the leader.

Again, he must take care that he does not "block" his partner's suit at the moment when it is established, or the loss of several tricks may result from such a mistake. It is avoided by retaining the lowest card held in the suit until the last.

* * * * *

A very decided advantage is often gained by quickly taking the leads out of Dummy. If there is in Dummy a long, weak suit, which the declarer is trying to establish, and only one or two high cards outside, the partners should draw those high cards before the long suit can be made, when the declarer may have to abandon that suit. Indeed, under most circumstances it is useful to take the leads out of Dummy. The declarer will then have to lead entirely from his own hand, which may prove his undoing.

By "holding up" a certain card which prevents Dummy getting the lead, the declarer may be robbed of winning cards in a similar way. Thus, when a king is in Dummy and some winning cards, an ace is retained by the fourth player until the declarer's supply of that suit is exhausted or the king is played.

ATHOS.

COURT AND PERSONAL.

VICEREGAL LODGE, DUBLIN, SUNDAY.

Major Gordon Macready, D.S.O., O.B.E., M.C., Royal Engineers, and Mrs. Macready had the honour of being invited to luncheon with Their Excellencies to-day.

MONDAY.

Her Excellency the Viscountess FitzAlan of Derwent presided to-day at a meeting convened to discuss the form of the wedding present from the women of Ireland to Her Royal Highness Princess Mary. The following were present and had the honour of being invited to luncheon with Their Excellencies:—The Countess of Mayo, the Viscountess Powerscourt, the Lady Rathdonnell, Lady Crofton, Lady O'Loghlen, Lady Everard, Mrs. Fetherstonhaugh, Mrs. Mulock, and Mrs. O'Conor.

The King and Queen, accompanied by the Princess Royal and Princess Maud, visited the Exhibition of the Royal Institute of Painters in Water Colours, and spent a considerable time in examining the pictures. Their Majesties will honour the Earl and Countess of Pembroke and Montgomery with their company at dinner during the present week.

Princess Marie Louise, who spent the week-end with the Earl and Countess Beauchamp at Madresfield Court, last night performed the opening ceremony at the Malvern Boys' Club, and institution in which her host and hostess take a deep interest.

* * *

The King of Sweden left Stockholm last Friday for the Riviera, and has now arrived at Nice. The Shah of Persia has been staying at Nice, but he has now gone to Paris for a brief visit. The Earl of Wemyss and March has arrived at Biarritz, where a series of *fêtes* on an extensive scale is being organised for Eastertide. At Hyères, General Sir Ian Hamilton and Lady Hamilton are among the latest arrivals, who include the Hon. Mrs. Alexander Parker, Major Harold Whinney, D.S.O.; Mrs. and Miss Ismay, and Mr. and Mrs. H. G. Morrow. Sir Arthur Balfour and Lord and Lady Illingworth are at Cannes, and departures from London for the South include the Earl and Countess of Harrowby, Lord Porchester, Lord Apsley, and Sir George and Lady Murray.

* * *

Lord Dunalley, who is seventy-one to-day, succeeded in 1885 to the Barony conferred in 1800 on his great-grandfather, Henry Sadlier Prittie, who, like his two immediate predecessors, represented Co. Tipperary in Parliament. The family have resided for many generations in Co. Tipperary, where an ancestor, Henry Prittie, was besieged in Dunalley Castle by the disbanded soldiers of the army of James II. after the battle of the Boyne. After twenty-one days' resistance the besiegers forced an entry, and, seizing Mr. Prittie, flung him from the top of the Castle, but, strange to say, he escaped injury. The present Lord Dunalley, who is fourth in the succession, is a representative peer of Ireland, and is H.M.L. and *Custos Rotulorum* of Co. Tipperary.

* * *

The Marchioness of Dufferin and Ava, who had proposed to leave London for Paris this week, has changed her plans, and will join the Marquis at Clandeboye, where they will remain till after Easter.

* * *

The engagement is announced of Edith MacLaren Bagnall, youngest daughter of the late William Hodgins Bagnall, of Drummond House, Killucan, Ireland, and the late Mrs. Effie H. Bagnall, of Calgary, Canada, to Joseph T. Gibaut, son of the late Francis Gibaut, of Quebec City, formerly of Gorey Island, Jersey, Channel Islands, and Mrs. Gibaut, of Quebec City. The wedding to take place at Calgary in the early summer.

* * *

The marriage arranged between Mr. Sidney Cumine Russell and Miss Fetherstonhaugh will take place on the 19th of April at the Church of St. Saviour, Walton street, at 2.15. Mrs. and Miss Fetherstonhaugh will be at 31 Chesham street until after the wedding.

* * *

The engagement is announced between Gerald V. de Pass, elder son of the late John de Pass and Mrs. de Pass, 13 Gloucester square, London, and Elsie Irvine, youngest daughter of the late Colonel and Mrs. Irvine, of Killadeas, Ballinamallard, Co. Fermanagh.

* * *

Mr. and Mrs. F. Switzer have returned from Paris to 88 Grafton street.

Beautiful New Silks, inexpensively priced, are displayed in Switzer's Grafton street windows this week.

Soft Featherweight Felt Tailored Sports Hats, lovely shades, Havanna, Chestnut, Nut Brown, Beige, Mastic, Dove, Mole, Kingfisher, Putty, from 4s. 11d.—At Holmes', George's st.

Latest Models in Gabardines and Tweed Coats; also Coat Frocks and Accordian Pleated Skirts. Costumes made to order from 6 gns.—Siberian Fur Company, 8 Grafton st., Dublin.

ARRIVALS AT KINGSTOWN BY ROYAL MAIL STEAMERS.—Mrs. J. G. Mills, Miss Hilda Mills, Miss Violet Ramsay, Miss Doran, Mrs. A. S. Lawlor, Mrs. W. H. Alcock, Dr. J. C. Sinclair, T. A. Roe, William Smaller, Miss M. Cathcart, Mr. and Mrs. J. C. Cathcart, Gerald J. O. Truan O'Mahony.

DEPARTURES FROM KINGSTOWN BY ROYAL MAIL STEAMERS.—Mark J. Bradlaw, Charles Marsh, Sir Lucas King, J. M. Lowry, Mrs. E. K. Mathews, E. W. Howe, F. G. M. Finchan, Dr. J. V. Coghlan, Captain J. J. Horgan Gaul, Dr. D. H. McElwee, Mrs. Murray, D. J. B. Murray, Mrs. Charles Lloyd Jones, Charles Lloyd Jones, Captain H. A. Barrett Haslewood, Mr. and Mrs. T. Condren Flinn, Hugo V. Flinn, A. L. Fox, E. H. O'Donnell, Mrs. and Miss O'Donnell, Captain A. E. J. Burden, E. B. Butler.

Remarkable value in Silks this week at McBirney's.

The Mansfield Sisters are now showing all the Newest Styles in Spring Millinery at very moderate prices. Their New Furs and Feather Wear are worthy of a visit.—28 Wicklow street.

BRIGHTER COLOUR FOR DARK STAMPS.

It is announced that in the next issue of over-printed postage stamps for the Irish Free State the 2½d., 4d., and 9d. series will have the words "Rialtas Sealadach na hÉireann 1922" printed in red, instead of black, ink. The decision to alter the over-print to red as regards these series has been necessitated by the indistinctness of the black over-print on the dark colours. Red over-prints of the series referred to will be on sale on and from April 1st, and the present issue of black over-prints will also be on sale after that date until the stocks are exhausted. There will be no alteration in the over-prints of stamps of other values.

LONDON LETTER.

PREMIER AND GENOA.

59 FLEET STREET, LONDON,
MONDAY NIGHT.

The idea that the Prime Minister contemplates an early resignation receives another cold douche from the newspapers to-day, and there seems to be a general desire to show that he will go to Genoa and then return to London and resume his post as head of the Government. The present Parliament will continue, with matters as they are at present, until the autumn. Before Mr. Lloyd George leaves for Genoa, however, it is probable that a vote of confidence will be moved in the House of Commons on some point or another, so that he may proceed to the Conference with the assurance necessary to prove to Continental eyes that he has a great majority behind him.

Dame Margaret Lloyd George and Miss Megan Lloyd George are going to Genoa with the Prime Minister, and the Italian Government has offered a villa for the use of the party during their stay.

The appointment of Lord Peel is warmly commended in many directions to-day, and the hope is expressed that he will take up the reins of government in India with a strong hand and intimate that he intends to support a firm, but broad-minded, policy. I saw a letter from India this morning, in which the writer deplored the fact that so many of the finest of the members of the Indian Civil Service and kindred departments were resigning and taking their pensions, because they could not bear to see the disorder creeping over the country and remain unable to cope with it.

It is settled that Earl Winterton shall succeed the Earl of Lytton (appointed to an Indian Governorship) in the office of Under-Secretary for India. His lordship sits in the House of Commons as Coalition Unionist member for Horsham. His peerage is one of the Irish ones. He has been a strong supporter of the Irish policy of the Government. When Mr. Montagu was Indian Secretary the Under-Secretary (Lord Lytton) was in the Upper House. With Lord Peel as Indian Secretary, the positions are now, of course, reversed. Three Unionists have been appointed lately to as many offices in the Government, of which two were formerly held by representatives of the Liberal wing of the Coalition.

THE IRISH BILL.

The Irish Free State Bill Committee stage will begin in the House of Lords to-morrow, and it is expected that two, or even three, days may be occupied in the discussion. Much depends upon the amendments to be moved; but the impression is that, even if some of them are carried at the first time of asking, they will not be insisted upon if rejected by the Commons.

It was a listless House of Commons to-day, and, thanks to that fact and the vigilance of Mr. Speaker in checking the "supplementary" merchants, the whole list of eighty-seven questions was run through in the allotted time. There were ironical cheers when Mr. Chamberlain stated that he was not yet able to fix a date for the introduction of the House of Lords' resolution. When an hon. member asked if the subject would be dealt with before the dissolution, Mr. Chamberlain drily replied that he would like to be informed of the date of that event, but that he hoped "definite progress" would be made before members were called upon to go to their constituents.

To a complaint by Sir W. Davison that the Derry prisoners were released by the Lord Lieutenant without consulting the Northern Government, Mr. Churchill replied that, as the Attorney-General had been instructed by that Government not to prosecute, the prisoners would in the ordinary course have been released on bail and subsequently discharged. But, as the prisoners, apparently, intended to remain contumaciously in prison at the public expense, the Lord Lieutenant ordered their release, as he was quite entitled to do, and they were accordingly ejected from the jail. As the Colonial Secretary observed with truth, "the state of affairs in Ireland is very peculiar," and much laughter was caused by his recital of the facts.

GALWAY MURDERS.

Mr. Churchill had no additional information to give regarding what he described as the "atrocious murders" of the helpless constables in St. Bride's House, Galway, but said that "this exhibition of savagery" had aroused universal horror in the neighbourhood, and, he believed, throughout Ireland. He was satisfied that the Provisional Government was doing its best to trace the perpetrators, and in that task had received all possible assistance from the British authorities.

His attention having been called to a speech by Mr. Collins, advocating the restoration of the "Republican ideal," the Colonial Secretary said that His Majesty's Government was not prepared to interpret statements made in controversial debate on the other side of St. George's Channel. It took its stand on the Treaty, and expected the other signatories to do the same.

Sir Hamar Greenwood intimated that he would make a statement next week regarding the restoration of arms taken from loyal subjects during the past two or three years for safe custody by the Government.

THE RUSSIAN FAMINE.

I had an interesting conversation to-day with a gentleman who has recently returned from a business visit to Russia, including some of the famine areas. He said that the distress had by no means been exaggerated, and that outside Moscow even the soldiers could not get enough to eat. As for the peasants, whom on a former visit he found full of independence, they were now utterly cowed. There was no sign of the Lenin *régime* being overturned by any counter-revolution, and it was, he believed, doing its best to cope with the distress. At any rate, it was not interfering with the relief work done by the American and other foreign agencies.

In his opinion, the only hope for Russia was for the Allies to "recognise" the *de facto* Government, which might then be disposed to welcome the assistance of Western experts to reorganise the Russian transport system, which is now in a deplorable condition.

The texts of two Bills introduced into the House of Commons to-day provide an interesting contrast. One is a Bill to amend the blasphemy laws, introduced by Mr. F. Green, supported by Messrs. Atkey, Wedgwood Benn, Kiley, George Roberts, and William Thorne. It provides that after its passing no criminal proceedings shall be instituted in any court against any person for schism, heresy, blasphemy, blasphemous libel, or atheism. A schedule to the Bill quotes the Act of Edward VI. as an Act against such persons as shall irreverently speak against the Sacrament of the Altar, while the last Act quoted is the Law of Libel Amendment Act, 1888. The other Bill is named the Seditious Teachings Bill, introduced by Sir John Butcher, supported by Messrs. Murray, Rawlinson, N. Chamberlain, Gretton, Betterton, Cockerill, Gould, Loseby. Its object is to prevent the perversion of the minds of children under the age of sixteen years by means of seditious teaching and revolutionary propaganda. Thus one Bill, if passed, would give a free hand to the people who attack our most sacred traditions, while the other will make it a crime to teach the sedition usually advocated by those who tend to blasphemy.

SNOW IN WALES.

There was a slight fall of snow in North Wales, on the Shropshire borders, yesterday afternoon.

CRIME IN THE NORTH.

INCENDIARISM AND MURDER.

GOVERNMENT'S NEW MEASURE.

HOME SECRETARY'S WIDE POWERS.

To-day the Northern House of Commons will discuss the measure which the Cabinet has framed for the suppression of crime. It gives wide powers to courts of summary jurisdiction, and enables the Home Secretary to issue regulations to deal with any emergency that may arise. The need of this measure is urgent. To-day's news reveals an exceedingly grave situation in the six counties' area.

One man has been murdered and two have been wounded in Belfast; Special constables have been murdered at Blackwater, Co. Armagh, and Upperlands, Co. Derry; another police barrack has been raided; there has been widespread incendiarism in Counties Derry and Tyrone; and in many places the telegraph and telephone wires have been cut.

NORTHERN "D.O.R.A."

DETAILS OF THE BILL.

The Northern Parliament, when it reassembles to-day, will have before it the special measure which the Government has devised for the suppression of crime. The measure is known as the Civil Authorities of Northern Ireland (Special Powers) Bill, and its special feature is the wide power that it gives to summary jurisdiction courts.

Another important feature of the bill is that it gives the Minister of Home Affairs authority to make regulations for (a) making further provisions for the preservation of peace and the maintenance of order;' and (b) for varying or revoking any provision of the regulations.

This provision makes the measure a new form of D.O.R.A., and before it is passed into law members of the Northern Parliament will require assurances as to the use that may be made of the powers it confers upon the Minister. They will want information, and so will the general public, upon the relation of the measure to Sir Henry Wilson's report, and the detailed schemes which he is to prepare. Will these schemes be carried into effect by orders issued by the Home Secretary, or will they require further authority from Parliament?

Appended to the bill are thirty regulations. It is provided that further regulations shall be laid before Parliament as soon as possible, and that the Lord Lieutenant, on a petition from either House, may annul any or all of the regulations. The cancellation of a regulation, however, will not affect the validity of any section that has been taken under it.

The offences defined in the bill include definite breaches or attempted breaches of the regulations and the concealment of the knowledge of attempted or intended breaches. Inquests may be prohibited and other inquiries substituted, and regulations may be made regarding the keeping and use of firearms.

The regulations already appended to the measure cover very wide ground, and are directed both against individual crime and organised revolt and disorder. Meetings may be prohibited, Curfew may be established by local authorities, licensed premises may be closed, and treating may be prohibited. In specified areas no person will be permitted to engage in drill of a military character. Persons dealing in motor spirit must be able to give information regarding the use made of the petrol that they sell.

An important regulation for newspapers is that which forbids the unauthorised collection or communication of information regarding the number, disposition, and movement of the police force. The possession of telegraphic codes other than those used for commercial purposes is prohibited. There are also provisions giving power to search and enter premises.

CO. ARMAGH MURDER.

TWELVE MEN WITH RIFLES.

Two men named Robert Milligan and Joseph Steenson, of Blackwatertown, Co. Armagh, were attacked on Sunday night by a dozen armed men. Rifles were fired at them, and Milligan, who was an Orangeman, was shot dead, while Steenson, who is a Special constable, received seven bullet wounds. Police from Armagh and Dungannon were engaged yesterday in making a house-to-house search in the district.

INCENDIARISM.

MILLS AND FARM BUILDINGS DESTROYED.

Bands of armed incendiaries carried out a series of outrages early yesterday morning in the Claudy district of North County Londonderry.

Mr. A. J. Irwin's oatmeal mills at Ballyarton were maliciously burned. The damage is estimated at £15,000.

Mr. John Robinson's byre, stables, and barn at Alla, close to Alla Church, were also set on fire and destroyed. Before committing this outrage the incendiaries released the cattle and horses, which reached safety.

Mr. J. Quigley's threshing and grinding mills at Park were wantonly destroyed by fire. Mr. J. Connell's outhouses at Altinure Park shared the same fate.

In every instance the victims are loyalists and "B" Specials.

Burntollet Bridge was damaged by explosives. Gallony Bridge, near Dungiven, was blown up. Many telegraph wires were cut and the poles were sawn through.

Eden Lodge, a shooting lodge owned by Colonel Ogilvy, of Dungiven, was burned to the ground.

"SPECIALS" AMBUSHED.

RUNNING FIGHT NEAR COALISLAND.

Mr. James M'Kay was attacked by about 30 armed men at his residence, Ballymacally, near Coalisland, on Sunday night, and deprived of his rifle and 50 rounds of ammunition.

There was an exciting sequel to the outrage, when it was being investigated by a Dungannon platoon of Specials. The latter were ambushed at the Corr Hibernian Hall, in the Annaghmore district.

The Specials were forced to retire, but returned later with reinforcements, and were again met with volleys of rifle fire.

A running fight ensued, and the rebels were eventually beaten off, though with what casualties is not known.

No police casualties occurred.

WITHOUT A SHOT.

ANOTHER BARRACK RAIDED.

Some 200 armed men surrounded the village of Maghera, South County Derry, on Sunday night, and small parties held up the members of the R.I.C. who were on patrol.

Another party, headed by a man who carried a Thompson machine-gun, approached the barracks. The doors were locked and the windows were shuttered. One of the raiders knocked at the door, and when the guard asked "Who is there?" said: "Patrol coming off duty."

The door was opened, and the men rushed into the dayroom. The three constables who were in the barracks had no chance of offering resistance, and they were bundled into the lock-up.

Then the raiders ransacked the place. They stole 17 rifles, 17 revolvers, 5,000 rounds of ammunition, a number of bombs, and two bicycles.

"SPECIAL" MURDERED.

"B" Special named Kilpatrick was shot dead near Upperalnds, County Derry, on Sunday night. While he was cycling armed Sinn Feiners called upon him to halt, and when he did not obey the order, they opned fire.

TELEPHONE POLES CUT.

Early yesterday morning about forty telephone poles were cut between Coalisland and Stewartstown, in the townlands of Shaneless and Lisnastrain.

BELFAST QUIETER.

CORPORATION EMPLOYE MURDERED.

Belfast was comparatively quiet yesterday. Only two shooting outrages were reported up to six o'clock, and both of them occurred in the early morning.

Shortly before seven o'clock some carters were going to Messrs. Wordie's stables in Divis street, when a man appeared at the corner of Pound street with a revolver in his hand. The carters ran towards College square, and the gunman fired at them. One of them, Samuel Robinson, of Begg street, was wounded in the shoulder.

At about 8 o'clock a Corporation employé named James Hills was cleaning ashpits in Beersbridge road, when a man rushed out of a side street and fired at him. Hills was wounded in the head, and died a few hours later in hospital.

Last night a deputation representing carters and vanmen employed in Belfast waited upon Sir Dawson Bates, the Minister for Home Affairs, to ask that better protection should be afforded to them when carrying out their duties.

Sir Dawson Bates expressed his sympathy with the deputation, and said that everything possible was being done to enable workers to carry out their duties without molestation.

When the deputation returned to the mass meeting of the men, a resolution was passed announcing that the carters would cease work as from to-day, until they could carry out their duties without fear of molestation and injury.

Last night at the corner of Cross street and Earl street a man was attacked by an armed man, who shot him in the abdomen. A military patrol, which was attracted to the spot, pursued a man, but he escaped in the darkness. The injured man was taken to hospital. When the ambulance had picked him up it was fired upon, and the military replied, but no one was hit.

It was learned in Belfast last night that virtually all the telegraph and telephone wires in County Tyrone, as well as many in Derry and Fermanagh, had been cut, and it was impossible to obtain news of what might be happening on the border.

NINE MEN, NINE GUNS.

SPECIALS' CAPTURE IN COUNTY TYRONE.

A party of police from Clogher, under Captain King, carried out a raid yesterday at Aghafad, midway between Fintona and Clogher. They were on patrol duty a considerable distance from their headquarters, when they saw suspicious movements in the vicinity of the house of a man named Moore.

They surrounded the house, and on making a search discovered in a barn seven rifles, two breech-loading shot guns, one broken gun, a large quantity of sporting cartridges loaded with buckshot, cleaning rods, an R.I.C. officer's sword, and a number of documents.

Several men who were found in the premises were placed under arrest. Their names and addresses are:—Patrick Cullen, Arthur Cullinan, Arthur Minanagh, Lisnacrieve; Joseph Martin, Drafton; John Moore, Joseph Mallon, Thomas Mallon, Paul Mallon, Aghafad; and Patrick M'Carroll, Rathfraga.

The prisoners were taken to Derry Jail.

DISCHARGED.

James Gallagher, a sergeant-major in the Irish Republican Army, was charged in Enniskillen yesterday with having ammunition. He was arrested by "B" Specials. The defendant said that he did not know that he had the cartridges in his pocket.

Mr. Walker, R.M., said that as the cartridges were of different kinds he did not think that the prisoner had felonious intent. He had been two weeks in jail, and he would be discharged.

EJECTED FROM JAIL.

STORY OF THE MONAGHAN FOOTBALLERS.

The arrest of the Monaghan footballers—the incident which brought the border trouble to a head—was referred to yesterday in Parliament.

Sir William Davison asked on whose advice the Lord Lieutenant acted in regard to the release of these prisoners from Derry Jail.

Mr. Churchill said that Sir James Craig, as Premier of Northern Ireland, informed the Lord Lieutenant through him (Mr. Churchill) that the Attorney-General for Northern Ireland had issued instructions to the Crown Solicitor that the prisoners referred to were not to be prosecuted, and His Excellency thereupon directed their release.

Sir W. Davison said that was not a reply to his question at all. He asked if there was any constitutional precedent for His Majesty's representative not acting on the advice of the Parliament in the area where the Northern Parliament had been set up.

Mr. Churchill said that the circumstances in Ireland at the present time were very peculiar.

Sir W. Davison asked why the Government of Northern Ireland was continually being flouted, while the slightest suggestion from the Provisional Government received instant attention.

Mr. Churchill said that he believed that to be a complete misrepresentation of the facts.

Sir J. Butcher—If the prisoners were not prosecuted or convicted, why was it necessary for the Lord Lieutenant to act at all?

Mr. Churchill said that the prisoners had been committed to the Assizes, which could not begin for some weeks. The Northern Attorney-General arrived at the conclusion that there was no ground for prosecuting these men, and he instructed the Crown Solicitor for Tyrone accordingly. In the ordinary course these men would have been admitted to bail and brought up formally at the Assizes, but, no bill being presented, they would have been immediately discharged. The men refused to apply for bail, and, apparently, it was their intention to remain contumaciously in jail at the public expense. In the upshot the Lord Lieutenant took action, and they were accordingly ejected from the jail. (Laughter.)

Sir W. Davison repeated his question as to why the Northern Government were not consulted.

Mr. Churchill said that the Northern Government were frequently consulted on this matter, but their responsibility was limited to authorising their Attorney-General to instruct the Crown Solicitor not to proceed with the case.

PEACE AT CASTLEBLAYNEY.

It was learned in Dublin last night that the situation in Castleblayney is now satisfactory, and that an amicable settlement of the differences between the party of the Irish Republican Army, who seized the Hope Arms Hotel, and the official forces, has been effected.

The hotel has been evacuated, and the men who occupied it, and were placed under arrest by Commandant Hogan and a party of the 5th Northern Division, have been released, with the exception of three.

ANXIOUS DAYS.

MR. DE VALERA'S OUTBURST.

EFFECT ON COUNTRY.

(By Our Political Correspondent.)

Incidents reported during the last few days from the North and South have tended to create a general feeling of anxiety throughout the country. The immediate situation is regarded as being more serious than it has been at any period since the political truce.

The continuance of grave disorder in Belfast and the prevailing tension along the North-Eastern border are in themselves sufficient to cause alarm; but when they are regarded in conjunction with the menacing situation in the South the prospect becomes very disquieting.

Mr. de Valera's wild speeches, with their threats of civil war, have been read everywhere with amazement, in view of his earlier declarations—especially that in Paris during the Race Congress, in which he declared that there would be no internal dissensions, and that the will of the people must prevail.

I.R.A. CONVENTION.

Mr. Griffith's announcement prohibiting as illegal the Volunteer Convention arranged for next Sunday in Dublin is apparently to be defied, as it was learned yesterday that the Convention would be held as originally fixed. Nothing was gleaned from official sources concerning the proceedings.

Mr. Collins and his colleagues in the Provisional Government were busy yesterday at the City Hall, and significance was attached to a conference between the Chairman and Mr. Griffith, at which it is understood the situation in the North was under consideration. It was expected that an important statement reviewing the position and replying to Sir Henry Wilson's letter would have been issued; but it was not forthcoming up to a late hour last night.

THE CONSTITUTION.

PARLIAMENT'S POWERS.

In the House of Commons yesterday Mr. Churchill told Sir William Davison that the Government had endeavoured to make it clear that, in accordance with precedent, the terms of the Constitution of the Irish Free State would be formulated in Ireland by the Irish Provisional Government. His Majesty's Government must, of course, be afforded an opportunity of satisfying themselves that the Constitution was in conformity with the Treaty. The Constitution and the Treaty would be submitted by the Provisional Government to the Irish people at an election. It would be open to either House of Parliament, immediately the Constitution was published, to challenge the intentions of His Majesty's Government in regard to it.

After the Irish people had at an election accepted the Treaty and the Constitution, a bill would be introduced in the House confirming the Constitution, and completing the ratification of the Treaty. Nothing could deprive Parliament of its right to reject or to amend to any extent legislation which was placed before it, but the Government would not be able to accept any amendments in conflict with Treaties or agreements which they had concluded with other Governments.

Sir William Davison asked had not the British Parliament a right to know the terms of the Constitution which it was giving before that Constitution was submitted to the electorate of Southern Ireland.

Mr. Churchill—Obviously they must have it.

Lieutenant-Colonel Murray—What is the use of challenging the Government as to the Constitution if the Government has already given its assent to it? Is it not in accordance with precedent, as in the case of Australia and South Africa, that a Constitution must first be submitted to the House before the Government gives its assent?

Mr. Churchill said that the House was to give its formal assent to the Constitution by a bill which completed the process of ratifying the Treaty.

STAND BY TREATY.

Lieutenant-Colonel Sir F. Hall asked Mr. Churchill whether his attention had been called to the report of the speech made recently by Mr. Michael Collins in Dublin, in which he stated that it had not been possible to beat out the British by force, but that when the British had been driven out by the Treaty the Republican ideal would be restored. He asked Mr. Churchill to ascertain whether the report was accurate.

Mr. Churchill—My attention has not been specially called to this statement, nor do I propose to make the inquiry suggested. As was stated by Mr. Chamberlain on February 16, the Government are not prepared to interpret statements made in the course of controversial debates on the other side of the water on the subject of the Treaty. They take their stand on the Treaty, and will proceed on the footing that the Provisional Government will do the same.

POLICEMAN SHOT.

EVIDENCE AT MILITARY INQUIRY.

The shooting of a Special Police Constable on March 12 by the military was the subject of an inquiry by a military court in Belfast yesterday. Special Constable Charles Vokes, of 89 Upper Meadow street, Belfast, was "held up" by the military in Royal avenue and searched for arms. He was wearing civilian clothes at the time.

A military officer stated that he interrogated Vokes as to whether he had a revolver, and he replied that he had not. He was told to put up his hands, but instead of complying he attempted to put a hand in his right coat pocket. The order to put up his hands was repeated, and he was searched, and on him was found a fully loaded .32 revolver (produced), and also six spare rounds of ammunition. Steps were then taken to bring Vokes to Musgrave street Police Barracks. On the way to the barracks they were followed by a big crowd, which greatly impeded the movements of the military. In Victoria street two soldiers were detailed to keep the crowd back, and while giving them instructions he observed that Vokes hastily turned round and attempted to escape in the crowd. He had warned Vokes of the consequences if he attempted to escape.

The witness continued:—"Deceased was about three yards from me, and I fired. I had previously warned him that if he attempted to move he would be fired on." The witness added that he had no idea that Vokes was a Special Constable, as he was in civilian clothes.

Evidence called on behalf of the next-of-kin denied that Vokes made any attempt to run away. One witness said that the officer was standing beside the deceased man with a revolver pressed against his back when the shot was fired, and the deceased fell to the pavement at the officer's feet.

A medical witness said that there was no mark of singeing on the clothing of the deceased man, and the shot must have been fired from a couple of yards.

The President expressed sympathy with the widow and orphans, and promised to recommend them to the consideration of the authorities.

SOUTH PORTSMOUTH.

DUBLIN-BORN CANDIDATE.

Lieutenant-General Sir Henry Lawson, K.C.B., has been adopted as Liberal candidate for South Portsmouth.

Sir Henry Lawson was born in Dublin 63 years ago, and is the son of the famous Irish judge, the late Right Hon. James Lawson, whom the "Invincibles" attempted to assassinate during the Irish troubles in the early "eighties." He served in the Sudan and Nile Expeditions, and received a brevet majority.

In the Sudan campaign, under Lord Kitchener, in 1896, he was dangerously wounded. He was afterwards made a brevet Lieutenant-Colonel. He also served in the South African War. He was made an A.D.C. to the King; was on the Staff as D.A.A.G., Dublin District, 1889-92; D.A.Q.M.G., Headquarters of the Army, 1895-98; A.A.G., D.A.G., and Brigadier-General on the Staff in South Africa, 1899-1903, during which he was mentioned in despatches, got the Queen's medal and four clasps, the King's medal and two clasps, and the C.B.

He was Director of Movements and Quarterings, War Office, 1904-06; Commander of the 13th Infantry Brigade, Dublin, 1906-07; Major-General in Charge of Administration, Aldershot Command, 1907-10; commanded Second Division, 1910-14; Lieutenant-Governor of Guernsey and Alderney, 1914-15; Northern Command, 1915-16; Inspector-General of Communications in Italy, 1917-18.

He retired in 1921, and now lives at Grove House, Lymington. His wife is the Countess of Lathom, daughter of the Earl of Radnor and widow of the second Earl of Lathom.

WHAT GERMANY MUST PAY.

ALLIES' AGREED ACCOUNT.

REPARATIONS IN GOLD AND KIND.

CANNES PROPOSALS CONFIRMED.

The Reparations Commission met in Paris yesterday to consider the payments to be demanded from Germany during the current year, both in specie and in kind, and also financial reforms to be demanded and the appropriate guarantees.

The Allied delegations submitted reports setting forth their own proposals, and it was agreed that the figures decided upon at Cannes—namely, £36,000,000 gold, in cash, and value for £72,500,000 gold in kind, will be adhered to, subject to certain conditions.

The Commission will hold a further sitting this afternoon, when it is expected that an agreement will be reached on the main lines of the guarantees to be required of Germany in exchange for the *moratorium* accorded.

POLICING THE TOWNS.

BUSINESS MEN TAKE ACTION.

Alderman P. Monahan, Mayor of Drogheda, presided at a meeting there yesterday, which was held to devise ways and means of policing the town of Drogheda and the rural districts, embracing Annagasson, Dromin, and Slane, during the transition period.

Amongst those present were:—Monsignor Segrave, P.P.; Very Rev. J. Nulty, P.P.; Lady Conyngham, Mr. George Pentland, Mr. George Russell, Under Sheriff for County Louth, and several local property-owners and well-known business men.

The Mayor said that the meeting had been called at the request of the Brigade Commander of the area to secure financial assistance to enable the Irish Republican Army to properly police the town and district. Owing to political complications in Ireland, it was not possible for the Provisional Government to immediately establish a police force, and, until such time as the Provisional Government was established by an election or until some other Government was put in its place, there would be no police force as they had known it in the past. They proposed to deal with the situation by employing a certain number of paid police officers, who would give their time to the maintenance of law and order.

It was estimated that for the town of Drogheda they would require six men, and six more for the outside districts. It was proposed to pay them £3 5s. per week, so that they would require about £40 weekly for the upkeep of twelve men. That would have to be continued for, say, 15 weeks, so that, altogether, they wanted £600.

Colonel Thornhill suggested that the Corporation and the local bodies should levy a certain sum for this purpose, but the Mayor said that the local authorities had no power to strike a rate for police duties, and he was not in favour of striking such a rate.

Mr. Russell supported Colonel Thornhill's suggestion, and said that some charitable people subscribed to everything. It would be better to have a levy.

The Mayor said that a committee could circularise the people, and tell them what they were expected to give, based on various valuations.

Mr. McArdle said that the Corporation was the governing body of the town. It had a *status*, and an appeal or levy by it would be much more effective than an appeal from a committee of that meeting.

It was decided to act on the Mayor's suggestion, and a committee was formed.

THE GALWAY MURDER.

MR. CHURCHILL'S STATEMENT

Mr. Churchill, replying to Viscount Curzon, Sir F. Hall, and Sir W. Davison in the Commons yesterday, said that he had as yet no information as to the circumstances of the terrible and atrocious murder in St. Bride's Home, Galway, beyond that which had already appeared in the public Press. This exhibition of savagery had aroused universal horror and indignation in the neighbourhood, and, indeed, throughout the greater part of Ireland, and had been condemned in the strongest terms by the bishop of the diocese and the local clergy.

The Provisional Government were making every endeavour to trace and apprehend the criminals, and in this they were receiving the assistance of the inhabitants of the district; but it had not yet been possible to make any arrest. All information in possession of the police and the British authorities had been placed at the disposal of the Provisional Government.

Sir W. Davison—What steps are the British Government taking to prevent a recurrence of such outrages and to protect life and property?

Mr. Churchill—The steps we are taking are to endeavour to consolidate and secure the authority of the Provisional Government, to afford it legal sanction, and to equip it with means of enforcing its authority in all parts of the country.

WANTON OUTRAGE.

CHURCH WINDOWS SMASHED.

A wanton and malicious act of desecration was committed on the evening of St. Patrick's Day at the church (Church of Ireland) situated in the centre of Rooskey village, in the County Roscommon.

The windows were shattered by stones, with the result that when the officiating clergyman went to conduct Service on Sunday last he found the interior littered with broken glass and stones.

One of the graves was desecrated. A memorial wreath had been taken from it and apparently thrown against the church door.

Some months ago the chapel of ease at Coonecumber, situated about four miles from Rooskey, was likewise desecrated, a window being broken, an entrance effected, and an attempt made to set the chapel on fire.

It was only on Thursday last that the sexton of Rooskey Church, Mr. John Kerr, after having sold his house, left the locality for England.

DR. MANNIX ANTI-TREATY.

TAKES PART IN FORBIDDEN PROCESSION.

MELBOURNE, Sunday.

Owing to the flouting of the City Council's decision, when a monster procession, headed by the Australian flag, marched through the streets of Melbourne, in defiance of the Council's veto, the police have taken the names of 26 leaders and organisers of the procession, including Archbishop Mannix, two members of Parliament, and several City Councillors.

Archbishop Mannix, in the course of a speech, said that he was glad that there were people in Ireland protesting against the Irish Treaty, which was not a final settlement.—(Reuter.)

CORK KIDNAPPING.

TREATY SUPPORTERS CARRIED AWAY.

Confirmation, says the Press Association, is forthcoming of a rumour current in Cork for the past few days that some prominent local supporters of the Treaty were recently kidnapped by armed men and removed from their homes to an unknown destination.

The kidnapping took place on St. Patrick's Day.

The only information which the families of the men have since received is a telegram stating that they are well and in custody.

The reason for the kidnapping and detention is unknown.

LATE VERY REV. R. F. COLAHAN.

The remains of the late Very Rev. Richard F. Colahan, P.P., V.F., Bray, will arrive to-day by the mail boat at Kingstown. To-morrow, at 11 a.m., Requiem High Mass and Office for the repose of his soul will be said at the Church of the Most Holy Redeemer, Bray. Dr. Byrne, Archbishop of Dublin, will preside. The interment will take place in St. Peter's Cemetery, Little Bray.

PLANTING THE FLAG.

SEQUEL TO WRANGEL EXPEDITION.

WILL BRITAIN TAKE THE ISLAND?

NEW YORK, Monday.

The *New York Times* states that during their visit to Wrangel Island last September, the vanguard of Mr. Stefansson's Arctic expedition raised the British flag there. The newspaper adds that Mr. Stefansson admits that the vanguard's mission was political, as well as scientific.

Mr. Allan Crawford, a Canadian, and the son of a Professor at Toronto University, was the leader of the little party, which consisted of three other white men, all Americans, and a number of Eskimos. Only Mr. Crawford had knowledge of the plan, and the Americans were informed of it when they landed on Wrangel Island.

The newspaper says that the expedition was organised without the assistance of the British Government.

Mr. Stefansson went to Ottawa last Friday to inform the Canadian Prime Minister, Mr. Mackenzie King, and he intends to sail to England shortly to report his action to the British Government.

An Ottawa telegram says that the Marine Department expects that the island will be handed over to Canada, whose claim has previously been disputed by America on the ground that Canada did not possess the right of sovereignty.

The *Times* states that, pending receipt of instructions, Mr. Stefansson does not know whether Great Britain will accept the island.—(Reuter.)

[Wrangel Island lies to the north of the eastern extremity of Asia, and is intersected by the meridian of 180 degrees East. Its existence was first reported by Sir Henry Kellett, who sighted it in 1849; an American explorer named De Long re-discovered it in 1867, and named it after a famous Russian explorer, Baron Ferdinand von Wrangel. It was visited by an American expedition in 1881.]

NEW HEBRIDES TROUBLE.

SERIOUS SITUATION REPORTED.

MELBOURNE, Monday.

A missionary, who has returned from the New Hebrides, declares that the dual control of the islands by Great Britain and France is completely unsatisfactory. He states that the most cruel practices go on unchecked, that intoxicants and firearms are supplied to the natives by unscrupulous traders, and that the bulk of the European residents are in favour of the federation of the islands, and the bringing of all the British possessions in the Pacific under a central administration, controlled by a Dominions office.—(Reuter.)

The New Hebrides consist of some thirty islands, 5,110 square miles in extent, resting on a coral formation in the Pacific Ocean to the west of Fiji. Twenty of the islands only are inhabited by Melanesian races, numbering about 70,000.

The people are of a very low order, little, if at all, removed from cannibalism. What little civilisation has been accomplished has been the work of British missionaries.

Great Britain claimed the islands, which France had always wished to annex, a project strenuously resisted by Australia. Recently a Franco-British scheme of control has been adopted.

IRISHMAN'S APPOINTMENT.

Mr. R. S. de Vere, of Curraghchase, Adare, Co. Limerick, has been appointed judge of the Anglo-French Condominium of the New Hebrides, and has sailed for the islands, via Sydney.

TELEPHONES.

FORECAST OF REPORT.

The Select Committee on Telephones completed yesterday the consideration of its report, which will be issued probably to-morrow.

It is understood that on the system of payment for use of telephones—the question which led primarily to the Committee's appointment—approval is expressed of the method of charging by a rate per message, as at present, which, in the view of the Committee, is much fairer in practice than the old flat rate.

At the same time the Committee thinks that some degree of elasticity might be allowed when it would assist in the development of the telephone system, it having particularly in mind the requirements of rural districts, regarding which the report makes some valuable recommendations.

In regard to organisation, it is believed that the report recommends that the telephone department should have at its head a Director-General, with a special technical administration, and suggests a general Administrative Board under the Postmaster-General, composed of heads of departments, on the model of Sweden, of which the Director-General of Telephones would be a member.

The Committee thinks it important that the administration of the telephones should be separated from that of the mails.

The report points out some respects in which business methods might be improved, but does not touch upon private enterprise as against State management, that question being outside the terms of reference.

"TROUBLOUS TIMES."

CRIME IN COUNTY DERRY.

The Commission of Assize for County Derry was opened yesterday by Lord Chief Justice Henry and Mr. Justice Wilson.

Addressing the Grand Jury, the Lord Chief Justice said that the number of bills to go before them for consideration was comparatively small. There were only nine cases, and none of them presented any difficulty, while many of them were not serious. There were four cases under the recent Firearms Act of 1920, in which Parliament had taken steps to try and suppress the nuisance and danger caused by unauthorised persons carrying firearms. So far as the general report of the Constabulary was concerned there were 62 specially reported cases since the Winter Assizes, and it was a rather serious fact that of these 62 cases 14 were cases of robbery and assaults with intent to rob. They were cases in which there was no political significance as a rule, but cases where men took advantage of the prevailing unrest to try and annex their neighbour's goods. Of these 14 cases there were 12 where the offenders were still undetected. In only two had persons been made amenable and returned for trial. There were 17 malicious injury cases—a peculiarly obnoxious form of crime, involving as it did a charge upon poor people, who in many instances had no sympathy whatever with the perpetrators of the outrages. In none of these cases had criminals been made amenable. There were eight cases of housebreaking and three of burglary, so that they had under the three heads of robbery, burglary, and housebreaking considerably more than half the crime reported in the county. In addition to that, shortly before the Commission was opened, he was informed by the Constabulary authorities that a series of outrages had been perpetrated in the southern end of the county—an attack on a police barracks, the murder of a special constable, and the blowing-up of a bridge—obviously organised outrage, of which the great bulk of the people in that peaceful and law-abiding county had absolutely no sympathy. They had passed through troublous times, and they were still in troublous times. But he hoped and prayed they were nearing the end, and that peace and security would be again restored to the county, where they had flourished so long.

JUDGES CONGRATULATED.

Colonel Clark, H.M.L., Foreman of the Grand Jury, intimated to his Lordship that the Grand Jury had requested him to tender to his Lordship and Mr. Justice Wilson a hearty vote of welcome on that, their first visit to the county as judges of assize. His Lordship, as a member of an old County Derry family, had been more closely associated with that neighbourhood, and they had followed with the keenest appreciation his Lordship's brilliant and successful career at the Irish Bar, and also during his tenure of office under His Majesty's Government. They wished to take that opportunity of congratulating his Lordship on his appointment to the high judicial office which he now held; and they also desired to convey to his Lordship their grateful appreciation of the deep interest which he had always taken in everything calculated to promote the welfare of that county with which his Lordship had been for so many years identified. The Grand Jury hoped that on many occasions in the future they might have the pleasure of again meeting his Lordship and Mr. Justice Wilson as judges of the assize for the county.

His Lordship thanked the Grand Jury for the compliment, and said that he would notify his colleague of the resolution.

Stewart Graham and Hugh Kelso were acquitted of demanding money by menaces.

Professor Klemperer, a well-known German specialist for internal diseases, has been summoned to Moscow to attend Lenin.

FROM TO-DAY'S LONDON PAPERS.

PREMIER'S DEMAND.

DIFFICULTIES IN THE WAY.

"THE TIMES" OF TO-DAY SAYS:—

The Prime Minister has taken his decision, and the presence of Sir Robert Horne and Mr. McCurdy at Criccieth over the week-end has enabled him to make it known simultaneously to representatives of both the Coalition Parties. Sir Robert Horne and Mr. McCurdy will be back in London to-day, and it is expected that Sir Robert Horne will be the bearer of a written communication from the Prime Minister to Mr. Chamberlain.

The Prime Minister, sick in body and somewhat sick at heart, went to Criccieth to rest and to wait. He awaited in particular a ratification by rank and file Unionists of the assurances of support, present and future, which his wholly friendly Unionist colleagues in the Government were ready to give him, and did actually give. Since then the Unionist leaders have made no public sign. The party has not asked the Prime Minister to stay. The *fiat* from Criccieth is that ratification of the leaders' assurance must be obtained. Either of two courses will satisfy the Prime Minister.

There can be a party meeting formally convened by the leaders to consider a vote of confidence in the Government and in the Leader of the Government, or, as an alternative, Mr. Lloyd George will require a vote of confidence from the House of Commons. There will be difficulties and serious difficulties to face whichever expedient is adopted.

THE PERIL IN IRELAND.

DUTY OF THE NORTH AND SOUTH.

Commenting editorially at considerable length on the serious news from the Ulster border, and the reports of the raid by members of the Irish Republican Army on police barracks at Pomeroy and Maghera, and other cases of aggression on their part, *The Times* remarks:—It is obvious that collisions of this kind cannot continue without the gravest risk of starting a conflagration which may blaze through the whole country. The only hope of avoiding it lies in the determined self-restraint of all moderate-minded men in both States. Our Dublin Correspondent telegraphs that Mr. de Valera has shocked the whole country. He has actually declared that, if the electors support the Treaty, his followers will wade through Irish blood to defeat it.

If they never have realised it before, the Irish people know now what they have to expect from the Republican leader. It is the opinion of our Correspondent that Mr. de Valera and those who support and encourage him are aware now that the country is against them, and are trying to intimidate the Provisional Government. In this purpose he does not believe that they will succeed; but what of the people of the Northern State? In his letter to Sir James Craig, Sir Henry Wilson adjured him to get the people of Great Britain on his side.

No official return has been made public as to whether the victims of the murders are preponderatingly Protestant and Orange, or Catholic and Sinn Fein. For this reason this country will welcome Sir Henry Wilson's suggestion that the truth should be made public, as it will also welcome his proposals for the drastic disarmament of the civil population and strict control over the import of arms. His reputation is a sure guarantee that the truth will be told, and the measures which he advocates for the restoration of peace carried out with absolute impartiality.

The provisions of the bill, which is to be introduced to-day in the Ulster Parliament, giving special powers to the civil authorities for the reinforcement of law and order in Ulster, appear to be wisely and judiciously framed. The first object of the responsible authorities in both the Northern and Southern States must be to set their own houses in order. No matter how great the provocation which Ulster has received, no matter how formidable the difficulties with which the Provisional Government of the Free State are confronted, that is beyond all doubt the duty which they are severally called upon to undertake.

TO-DAY'S RACING SELECTIONS.

LINCOLN.

SPORTSMAN.	MAN ON THE SPOT.
2. 0—Floating.	Floating.
2.30—Bacton Lad.	Greenachesters.
3.10—St. Olive colt.	Jason.
3.45—White Bird.	White Bud.
4.15—Rock Five.	Paulinus.
4.40—John Jackett.	Sirrah.

SPORTING LIFE.	MAN ON THE SPOT.
2. 0—Auntie I.	Merry Minx gelding.
2.30—Marcopolis.	Sabian.
3.10—Priory Star.	Priory.
3.45—Surcoat.	Surcoat.
4.15—Widow Bird.	Sanhedrin; if absent, Clog Dance.
4.40—Gallant Spear.	Velvet Glove.

HAWTHORN HILL.

SPORTSMAN.	MAN ON THE SPOT.
1.30—Miss Micawber; if absent, Fair View.	Fair View.
2. 0—Cylenius.	Boyne Water.
2.30—New Lady or Silken Prince.	New Lady.
3. 0—Double Scotch.	Coriopsis.
3.30—Test Match.	Test Match.
4. 0—Greensleeves.	Greenmount.

COALITION'S FUTURE.

SECRETARY FOR WAR AND THE PREMIER.

Reference to Mr. Lloyd George's health was made in a speech last night at Wandsworth by the Secretary for War. He said:—"If he is by the doctor's orders forced to retire—if he is forced to take a prolonged holiday, then I hope the Coalition may still continue, and that those followers of his who are members of the Cabinet may still be able to give the benefit of their assistance and advice, and that we may then proceed, perhaps under a different leader, but, nevertheless, upon the lines which have brought a reasonable degree of safety and peace to this country."

THE PRIME MINISTER.

The Prime Minister was occupied for the greater part of yesterday with Sir Robert Horne and Mr. McCurdy. Accompanied by his visitors, he walked over to Llanystumdwy village in the morning, and remained at Brynawdon for the rest of the day.

CO. DUBLIN MEN AT WORK TO-DAY.

The following statement was issued last night:—

At a conference to-day, under the auspices of Dail Eireann Department of Labour, between representatives of the I.T. and G.W. Union and County Dublin Farmers' Union, an agreement was reached, which provides for a resumption of work by the farm labourers on Tuesday morning throughout the county, except in the area north of Donabate, where it is expected work will be resumed on Wednesday morning.

RUSSIAN FAMINE RELIEF.

Mr. Hugh Law presided at a public meeting held in the Mansion House, Dublin, last night, on the subject of famine relief in Russia and Central Europe. He referred to the international work being carried on by the Irish Save the Children Fund, which was directed towards helping suffering children of all nationalities, creeds, and races.

Mr. Clayton dealt with the present state of South-East European Russia, and read a report of the American Government's Commission which had been sent to Russia, stating the truth of the existing conditions with perfect frankness.

He said that when many people were asked to help the Russian peasants they answered that they had far too much unemployment at home to be in a position to render assistance. That was a false notion, and one that should speedily be eradicated.

Miss Rouse, of the European Students' Relief, then spoke and paid a warm tribute to the relief work organised and carried out by the generous students of the Russian Universities.

FUTURE OF THE D.M.P.

Though it has not yet been made known officially, it is stated that, instead of being disbanded, the Dublin Metropolitan Police are to be transferred to the Free State Government. Arrangements, it is understood, are being made by which, for the purposes of pension, a certain number of years—stated to be six—will be added to actual service.

It is believed that the majority of the men were in favour of disbandment on lines similar to those adopted in the case of the Royal Irish Constabulary. The strength of the force in future, after allowing for those who may avail themselves of the pension scheme, will probably be about half the present number.

ENGINEERING LOCK-OUT.

LABOUR PARTY'S CHARGE.

EMPLOYERS ANXIOUS FOR AGREEMENT.

NO DICTATION BY COMMUNISTS.

Yesterday the House of Commons discussed the dispute in the engineering trade on a motion for the adjournment. The Labour Party blamed the Government for not having intervened before now, and asked the House to insist on the setting up of a committee of inquiry.

Dr. Macnamara, in replying for the Government, said that a ballot was being taken at present by three other groups of trade unions, and he could not bring the machinery of the industrial courts into operation until the ballots had been concluded.

The Labour Party's motion for leave to move the adjournment of the House was negatived by 162 votes to 80.

LABOUR'S CASE.

MEN ON THE DEFENSIVE.

Colonel Leslie Wilson having formally moved the adjournment of the House,

Mr. Clynes rose to call attention to the dispute in the engineering trade. He claimed that in few trade disputes of recent years had the workmen been the attacking party. In all the great disputes the men had been acting on the defensive. The immediate reason for raising that discussion was to see if some step could be taken to hasten the end of this lamentable lock-out. Their purpose was to make opportune use of a new industrial law, and to prove that the unions had done everything to maintain peace and prevent injury to a great industry. No ordinary wage issues need form any part of the discussion. The question of overtime was the underlying and substantial cause of the present quarrel, and it was extraordinary that such a question should be the cause of an extensive lock-out when the engineering trade was suffering from severe depression. Over 80,000 engineers were totally unemployed before this lock-out began. A national lock-out at such a moment on such an issue was an astounding act of aggression on the part of the employers. (Labour cheers.) He maintained that where two parties had entered into an agreement that both parties were entitled to a voice in the interpretation of that agreement in the event of a dispute arising as to its meaning. The Unions wanted consultation as to overtime before the grievances arose. The employers insisted on discussions taking place only after the grievances had begun.

The declaration which had been issued on behalf of the masters had a Prussian flavour, and exhibited a frame of mind which worked only in one direction—the direction of the masters. If such a doctrine were to be commonly practised, away would go all the moderate tendencies to settle differences by a process of give and take. He asserted that there was a mutual interest involving joint action and a large degree of joint control mutally approved. They could not entertain the doctrine of the sole right of capital to determine the conduct of a workshop. There had been an unwarrantable departure from the arrangement, and the employers had refused even to listen to conciliatory proposals. The question of management could not be considered apart from the rights of the workmen. The two were inseparable. The man who said that he was going to be master in his own house must remember that in a workshop the men had rights in regard to labour and pay which the employer could not alienate. The Government might have done something to prevent the dispute spreading if they had intervened before. He suggested that the Industrial Courts Act procedure should be applied. This was a quarrel exactly of the kind contemplated by the Government when that Act became law. Under it the Government could set up an impartial Court of Inquiry, and they ought to have done it before the lock-out commenced. He was afraid that the die-hards on both sides rejoiced at the inaction of the Government. He asked the House to insist on the Government setting up the inquiry that he demanded.

EMPLOYERS' REPLY.

HOW TRADE IS KILLED.

Mr. Gould said that he could not agree that this dispute was brought about by the employers. When the agreement of 1920 was made it was tacitly understood that the same terms as to overtime should prevail as had prevailed in respect of similar agreements in 1898 and 1907. The employers signed that in good faith. The Executive of the Associated Engineering Union, however, immediately sent out a manifesto that overtime could not be worked without consultation with the reference to the representatives of the men. That condition had not been imposed on the previous occasions. It was a new reservation which never had been discussed, and certainly was not in the minds of the parties to the agreement. It was deplorable that such a demand should be made now when the engineering trade was faced with a prospect of a total cessation of work because there was not the slightest prospect of getting orders, and the shipbuilding industry was paralysed. The attitude of the Associated Engineering Union in this particular ballot was not consistent in any way with the desires of the men. The evidence in his possession from various sources showed conclusively that the men themselves were not in the least happy over the position in which they had been placed. It was no use coming to the House and talking nonsense and platitudes.

Those who were trying to restore the industry were having their efforts retarded and hindered in every way by intolerable demands, and trade was being killed. The Labour Party misjudged the rest of the community if they thought that they were the only people who had the interests of the work people at heart. Employers were not so foolish as to cut their own throats for the sake of getting a little advantage over their work-people. All this talk about investigation was senseless. He could not see that a Committee could do anything which could not be done by men who had not got blinkers on, sitting down together and talking common-sense. An investigation would not re-establish confidence and create markets. The ballot on this question was a most extraordinary travesty of fairness and justice, and should be dealt with with the gloves off. One of the greatest mistakes that the Government ever made was not to see that the ballots of trade unions were conducted in an honest manner. (Ministerial cheers.) The women and children always had to suffer from the results of these unfair ballots. The wild men of the unions ought not to be allowed to ruin the country.

Mr. Hopkinson said that he maintained that it was absurd for members of the Federation to put forward a claim to exercise managerial functions when they had already abdicated those functions to the Federation.

HOUSE SURPRISED.

AN UNUSUAL INCIDENT.

Immediately that Mr. Hopkinson sat down, and as no other speaker rose to continue the debate, the Deputy Speaker (Mr. J. F. Hope) rose and put the question "That the House do now adjourn."

Some voices were raised for the motion, but no audible voice was raised against it. Thereupon the Deputy Speaker declared the motion carried, which meant that the House stood adjourned.

Some consternation was visible among members of the front Ministerial benches, and expressions of surprise were heard from the various parts of the House at the collapse of the proceedings so early in the evening, it being then ten minutes past six.

Colonel Leslie Wilson, the Ministerial Whip, who went and spoke to the Deputy Speaker, [illegible] had not left the chair, and a moment later the Deputy Speaker rose and said that he understood that a division was challenged—(hon. members: "No")—when he put the question, though he did not hear the speaker. He would, therefore, put the question again.

Lord Robert Cecil said that it would be most unfortunate that the debate should be adjourned without a reply from the Government.

Sir F. Banbury contended that as there was no challenge when the Deputy Speaker put the question, and as he had collected the voices and now declared the motion carried he could not go back on his decision. It was no doubt unfortunate, but all that the members [illegible] now was to go home. (Hear, hear, and laughter.)

Lord Robert Cecil urged that a deliberative assembly must have it in its power to correct

a mistake if one had been made and a decision given which did not convey the sense of the assembly.

The Deputy Speaker said that he could not accept the general doctrine laid down by Lord Robert Cecil. As to Sir F. Banbury's contention it was quite true that the question was put, and as he heard no one say "No" he was obliged to decide that the "Ayes" had it. But he was now assured that his hearing was at fault, and under these circumstances, though he did not remember a precedent in the matter, he thought he was right in saying that he must accept the blame, and put the question again.

Dr. Macnamara said that it would be unfortunate if the debate closed in that way. He had not risen, because he wished to defer his reply until other speakers had had their say.

The Speaker (who had meanwhile arrived) ruled that the Deputy Speaker had declared the motion carried inadvertently, not having heard the cry of "No." The position, therefore, was that, if any member rose to continue the debate, the debate would be so continued.

Dr. Macnamara thereupon rose to reply on the discussion for the Government. He said that he had been profoundly disappointed at the turn that events had taken in connection with the lock-out. Since January 10 the unemployment figures had steadily, if slowly, improved week by week. In the nine weeks since that date there had been a reduction of 142,000 in the number of persons registered as totally unemployed, and he had been looking to a further cut in the 1,782,49 still registered as wholly unemployed. He proceeded to review the negotiations that had taken place between the parties up to the date of the lock-out. The House had heard the men's case and the employers' case, and he should not discuss the merits of either. It was quite wrong for Mr. Clynes to suggest that he would have put the machinery of the Industrial Courts Act into operation if he believed that it would help the employers. He had put the Act into operation once to prevent a lock-out by employers.

He had given the most anxious consideration to the matter of his duty under the Act. His immediate difficulty was the fact that a ballot was now in progress on the part of three other groups of trade unions covering 47 trade unions. He could not bring the machinery of the Act into operation while those ballots were in progress. It would be an improper intervention, and an intervention which in other circumstances and at other times might be sharply resented by the trade unions themselves. The ballot would close at the end of this week. He made an appeal to both parties. It was the duty of both of them, when that ballot was over, to consider whether they could not get together without delay and see whether they could not compose their differences. He hoped that he might even now have an undertaking to that effect.

Colonel Wedgwood denounced the inaction of the Government in sitting still like Pilate and washing their hands of all responsibility. He believed that they wanted to see the workmen smashed by the employers. (Ministerial cries of "No.")

Sir Allen Smith said what had happened showed the unwisdom of discussing such questions in the House. The real question was that of dual control and interference with management, and the employers were not going to tolerate that.

The motion for the adjournment of the House was negatived by 162 to 80.

CHEAPER LIGHT.

COST OF ELECTRIC CURRENT.

It was announced at a meeting of the Dublin Corporation yesterday—the Lord Mayor, presiding—that the charges for electricity were about to be reduced by 10 per cent.

Mr. L. Raul, chairman, Electricity Supply and Public Lighting Committee, moved the confirmation of a report recommending reductions in the rates of charges for electricity.

Mr. P. T. Daly inquired if the report dealt with slot meters and quarterly meters, or only with the latter?

Mr. Raul—You can move that the price be similar if you wish. We intended to do that.

Mr. Daly then proposed that the new terms should apply equally to the users of slot and quarterly meters.

Mr. M. J. Moran asked if the recommendations meant a reduction of 10 per cent. all round.

Mr. Raul—Yes; and 20 per cent. for exceptional lighting and power consumers.

The motion was passed.

OVERTIME AND LEASES.

Arising out of a letter from the Town Clerk explaining various points which had been raised in connection with bonus and overtime payments to Corporation officials, leave without pay to officials, and the condition of premises surrendered to the Corporation on the expiration of leases,

Mr. P. T. Daly said that one of their officials had been absent for six months, and that another official had been paid bonus and overtime for discharging his duties. That seemed to show that there must be one official too many.

In connection with the payment of overtime to heads of departments, he urged that these payments were claimed in order to render impossible the holding of evening meetings of the Corporation. As to the re-appointment of a temporary engineer in the Burough Surveyor's Department, he objected to duplication. They had had many applications from young engineers, saying that all they wanted was experience and that they did not want any salary. Yet when the end of the quarter came they found that these young engineers had been paid.

Regarding the surrender of leases, or of premises held on lease from the Corporation, he believed that there was a covenant in the leases that the property must be given back in good condition. He wanted to know why those covenants were not fulfilled by wealthy publicans and others.

Alderman Hubbard Clark said that the heads of departments having from £500 to £1,000 a year were paid overtime at the rate of time-and-a-half. It was, in his opinion, unreasonable that an official with a salary of £1,000 a year should be paid overtime because he had to attend some meetings in the evening. Certainly he did not think that the members of the Council realised that these officials who were being paid enormous salaries when called upon to attend an evening meeting, were paid overtime at the rate of time-and-a-half. Their working week was only 38 hours. He moved that no overtime be paid to the heads of departments.

The Lord Mayor said that there was an order on the books to pay overtime, and until that was deleted on notice, the overtime must be paid.

Mr. Lynch said that it was news to him to know that there had been night meetings of committees. A resolution passed in March, 1920, requested the Lord Mayor to call meetings of the Council for 7 p.m. He would like to know why that could not be done in the future?

A SCANDAL.

The Lord Mayor said that there was no reason why it should not be done in the future. He had not done it in the past for the safety of his colleagues, but he saw no reason now why meetings should not be held at night.

As to the leases, he thought that it was a scandal that when Corporation leases fell in, instead of the houses being in a habitable condition, they were often completely in ruins. Was not that a scandal?

After further discussion, the Estates and Finance Committee was instructed to take steps to prevent any repetition of the matters complained of, particularly in connection with the surrender of leases.

Ask your Chemist for the HANDY SIZE

ENO's FRUIT SALT 1/9

The shape and size of the bottle make it ideal for the traveller—for office use—for the week-end case. Golfers, Tennis and Rackets players will welcome it to keep in the Club locker. It is indeed a *Handy* size in every sense of the word.

All who value health and *internal* cleanliness should drink ENO—just a small teaspoonful effervescing in a glass of water—first thing every morning.

In Two Sizes now

HOUSEHOLD SIZE 3/- HANDY SIZE 1/9

OLD WATCHES WANTED

Gold or Silver, New or Old, in going order or not, in any condition. Good prices given. ORGE L. & Co., 88 NASSAU ST., DUBLIN (Next Hoey's).

THE SPIRIT OF "CIVISM."

WELCOME SIGNS IN DUBLIN.

FINGLAS ROBBERY CASE.

The Recorder of Dublin, in his address to the grand jury at the opening of the City Sessions in the Courthouse, Green street, yesterday, commented upon the number of indictments for conspiracy to rob and robbery, and said that in some respects the cases showed that persons engaged in this class of crime were presuming upon the fear of the people, but the spirit of "civism" was increasing and appeared to prevail without exception.

The Recorder was accompanied on the bench by Alderman J. Hubbard Clark, City High Sheriff, at the opening of the City Sessions, and by Colonel B. Newman at the opening of the County Sessions.

PRESUMING UPON FEAR.

Addressing the city grand jury, the Recorder said that there were 27 cases in all to go before them. A man, an ex-soldier apparently, was charged with getting £9 by tendering worthless cheques. There were three cases of a very serious nature in which men were indicted for conspiring to rob, followed by robbery. In some aspects the cases showed that persons engaged in this class of crime were presuming upon the fear of the people, which, he was happy to say, was now disappearing. They had a case of a man who was indicted for the robbery of the National Bank in Camden street. Of the £2,336 14s. which was taken, a sum of about £970 was recovered. There was also a charge of attempted murder against this man. There was a case in connection with a cheque book, a case of breaking into a house in Talbot street, and a case of breaking into a house in Christchurch place. There was also a case against two men who were charged with coining, one of whom had a number of bad two-shilling pieces in his pocket, and a case in which a man was indicted in connection with an attempted escape of convicts from Mountjoy Prison. One man did, in fact, escape. The others were on the top of the wall, but came down when the Governor threatened to fire at them. Another case was that of an attempted robbery on Chapelizod road. Recently people were not so easily frightened, and in this case what purported to be a revolver was presented at the intended victim, who beat the would-be robber with an umbrella. The would-be robber took to his heels, and when he was captured it was found that the revolver was a toy one.

"I have so recently expressed my views of the inutility of the general discussion on the conditions of the city and the useless comparison of criminal statistics," concluded the Recorder, "that I will not reiterate them. You know our capital city better than I do. I did, however, venture to express satisfaction with the spirit of civism which incidents in the cases before the then grand jury demonstrated, and hoped for its continuance. I am happy to say that spirit is not only increased, but appears to prevail without exception in our midst. In this connection I repeat, and you will join with me in the expression of the public loss suffered by the tragic death of Mr. Max Green. He was an able and distinguished public servant, an honourable and honest friend."

ORDER AND PROSPERITY.

The Recorder, in his address to the county grand jury, said that there were twelve cases in the calendar for trial, and in five of them bills had already been found. These cases included one of embezzlement, a case of housebreaking, a case of concealment of birth, a case of obtaining money by means of a trick, and cases of robbery with violence. He made no observation about the general condition of the county: he would only venture to make this observation—that order and security were the only foundation on which they could build prosperity. Order and security largely came from the people themselves, and no one could fail to perceive that in the county as well as in the city there was a sense which augured well for the future, of the duty of assisting in bringing to justice persons such as those in whose cases the grand jury were now engaged.

DETECTIVE COMPLIMENTED.

The city grand jury, in finding a true bill in the case against James Kelly, or Daly, who was indicted with having broken into Messrs. Henshaw's establishment, Christchurch place, recorded their appreciation of the manner in which Detective Officer John Lynch had dealt with the case.

The Recorder said that he quite agreed with the jury's observations, adding that it was not the first time that he had been struck by the sagacity of this officer.

FORGING CHEQUES.

Patrick Cunningham and John Doody pleaded guilty to a charge of forging cheques for £2 15s., £2 5s., and £1 15s., which were drawn on the National Bank, Westland row.

Doody, it was stated, worked for a dairyman who was the owner of the cheque book out of which the cheques had been taken. He was sentenced to nine months' imprisonment with hard labour and Cunningham to two months' imprisonment with hard labour.

Detective-Sergeant O'Connell was in charge of the case.

ROBBERY AT FINGLAS.

Joseph Lynch and James Kavanagh, two young men who, "as members of the Irish Republican Army, refused to recognise the Court," were indicted with having, on the 9th January last, with other persons unknown, armed with revolvers, assaulted Peter Geraghty, Michael Burke, and Aiden Kearns, and stolen £50, a diamond ring, a ruby brooch, a pair of boots, and a clock, the property of Peter Geraghty, and £27, a gold watch, and a silver watch, the property of Michael Burke.

The prisoners were found guilty and were put back, Mr. Carrigan stating that there was a case against them in the City Sessions in which a third man also was concerned.

The County business was adjourned until 11 o'clock this morning, when a full attendance of county jurors is required.

GREAT WESTERN RAILWAY AMALGAMATION.

SEVEN COMPANIES IN THE GROUP UNDER THE NEW FUSION SCHEME.

The preliminary scheme for the amalgamation with the Great Western Railway Company of the Cambrian, the Cardiff, the Rhymny, the Taff Vale Railway Companies, and the Alexandra (Newport and South Wales Docks and Railway Company) was considered by the Railways Amalgamation Tribunal yesterday at Whitehall Gardens, London.

Sir Henry Babington Smith presided.

Mr. H. O. Bischoff appeared in support of the scheme on behalf of the Great Western and the other companies, and he mentioned that, including the Barry Company, there would be seven companies in the new Western group. The scheme was an agreed scheme.

Under the scheme the Great Western Company may create and issue new Stock to an amount not exceeding £2,289,112. It also provides that the group shall be directed by a board consisting of the directors of the Great Western Company in office at the time of amalgamation and one director from each of the vested companies.

Mr. E. R. Bianco-White, on behalf of the Railway Clerks' Association, opposed certain clauses regarding the rights of the staffs, and urged the inclusion of a clause that in any rearrangement of staff the respective officers and servants of the vested companies should have equal claims upon the consideration of the directors of the Great Western Company.

The tribunal refused to accept a clause suggested by the Railway Clerks' Association, and took a similar attitude with regard to a proposal put forward by the associations of superannuated railway staffs, to the effect that the scheme would provide for placing the superannuation of the employés of each of the companies on an equal basis after amalgamation.

The scheme put forward was thereupon approved as from March 25th.

DUBLIN SHIPPING REPORT.

Barometer—30. Wind and Weather—Northerly wind, fresh breeze, dull and overcast. Coastwise Arrivals—Patricia, from Cardiff, with goods; Dan O'Connell, from Arklow, with scrap; Sir R. Buller (transport), from Cork, with Government stores; Lady Gertrude Cochrane, from Fraserburgh, with oats; Plasma, from Glasgow, with coals; Isabeletta, from Newport, with coals.

Foreign Departures—Vestfos, of Christiania (826 tons), for Christiansund (Norway), light; Ytteroy, of Christiania (848 tons), for Belfast, with part cargo (fruit).

Coastwise Departures—Lady Killiney, for Liverpool, with troops, etc.; Bandon, for Liverpool, with goods; Yarrow, for Silloth, with goods; Patricia, for Cardiff, with goods; Maple, for Glasgow, with goods; Olive, for Heysham, with goods; Clarelsland, for Liverpool, with porter; Mary B. Mitchell (sch.), for Cardiff, pitch; Hatchmere, for Trevor, light.

The death is reported from Berne of Tatiana Leontieff, a noted Russian Nihilist. In 1906 Leontieff assassinated a Paris merchant at Interlaken in mistake for the Russian Minister of Justice.

BUSINESS FIRMS

Requiring Women Typists or Clerks should call up 2078 (Rosse College, Stephen's Green). 255 Certificates in Shorthand, Typewriting, etc., gained by pupils since January 1st, 1921. —(Advt.)

DUBLIN AND THE PROVINCES.

NEWS FROM ALL PARTS

L.N.W.R. DOCKERS' STRIKE.—No move appears to have been taken to end the strike of London and North-Western dockside workers at the North Wall, Dublin. The services of many railwaymen have been dispensed with, and 300 men are now idle. The loss in port dues alone—there were some twenty cross-Channel arrivals each week—is considerable, while shippers are seriously inconvenienced.

SHOT FROM THE DARK.—Patrick Coffey, of Thorncastle street, Ringsend, was wounded by a shot while rowing a boat across the Liffey on Saturday night. He was alone in the boat at the time, and cannot say from where the shot was fired. He was taken to Sir Patrick Dun's Hospital.

PRIMUS STOVE ACCIDENT. — John McDonagh, employed in a store at North Lotts, was using a Primus Stove, when it burst, and he received burns, from which he died. At the inquest yesterday, the jury returned a verdict of accidental death.

ULSTER.

YOUTHFUL THIEVES.—At the Lurgan monthly Children's Court yesterday, two boys named William Lauder and John Green, both 14 years of age, were charged with the larceny of a gold watch, a silver watch, a gold chain, and a purse containing 4s. from a dwelling-house, which they entered during the occupier's absence at church. They were allowed out on their parents' security of £5, after a strong caution from the Bench.

RELIEF FUNDS FOR DERRY.—Emergency funds of £1,500 and £1,200, at the disposal of the Londonderry Corporation for the relief of distress, are to be distributed, preference being given to ex-soldiers.

Horses and sheep were shipped from Dublin to Douglas yesterday.

A man named Fay, residing near Shercock, Co. Cavan, has died at the age of 110 years.

Cattle, sheep, and horses, on 12,000 acres at Killoraght, Co. Sligo, were driven away during the week-end.

It has been decided by the Castlerahan, Co. Cavan, District Council to change the name of Virginia to Aghaleer.

On Sunday night men raided the residence of Mr. C. M. Going, Cragg, Birdhill, and stole his motor car.

At Dungannon Parish Church on Sunday the Primate unveiled a stained glass window and tablet bearing the names of 39 members of the congregation who died in the war.

A contingent of the 13th Hussars from the Curragh left Dublin yesterday for Liverpool and Aldershot. The rest of the regiment will leave to-day.

While exercising a horse at Kilpatrick, Mullingar, Daniel Costello, employed by Major Holliday, was thrown and received injuries, from which he died.

Strabane Urban Council has passed a resolution, calling for legislation to protect the egg trade. The Council protested against the ruinous practice of hoarding eggs in the hope of getting better prices.

A motor car and motor van collided on the Blackroad road, Williamstown, yesterday evening, the occupants of the car, a Mr. and Mrs. Philips, of Monkstown, being injured. Both vehicles were badly damaged.

Armed men "held up" a bread-van driver near Wexford, and took all the loose money from his cash bag. They did not notice the notes, which were apart from the rest of the money.

Bailieborough Methodist Sunday School has won two gold medals out of the four offered in the Connexional Sunday School Examinations open to all Ireland. The senior grade medal was awarded to Master S. W. Smyth, and the primary to Miss Meta Rooney, of the Manse, both of whom had previously won silver medals.

DUBLIN THEATRES.

"THE BELLE OF NEW YORK."

An old favourite, "The Belle of New York," makes a welcome reappearance at the Gaiety Theatre this week. The piece, which was among the earliest of the musical comedies, has lost little of its pristine charm of tuneful music and melodious numbers, which sounded pleasantly last evening to a large audience. Those who were familiar with it were grateful to renew old acquaintance; those of the younger generation, to whom it was new, were glad of the introduction. It was gratifying to find the comedy revived in a manner befitting its worth, the costumes and scenery being the same as those used at the recent revival at the Lyceum Theatre, London. The company to which it was entrusted—Mr. Bannister Howard's principal combination—did full justice to the play, and revealed its merits effectively. The standard reached by the principals was much above that which is usually associated with similar productions, and all the artistes co-operated in making the performance a thorough success. As Violet Gray, Miss Lillian Campbell proved very capable, and won instant favour. Miss Primrose Hill, as Fifi, danced and sang with delightful charm. Miss Daisy Crossley won distinction as Cora, and Miss L. Edwards, as Ethel Love, was very good. Mr. George Asquin made the most of his opportunities as Ichabod Bronson, and created a very favourable impression, while as his son, Harry, Mr. Leonard Edwards proved a clever artist. Mr. C. D. Cleveland, as the lunatic, sustained the grim humour of the part with manifest success, and the other male characters were well played by Messrs. Daiper, Morris, and Uridge. One of the best features of the performance was the efficiency of the chorus, the popular airs being given all through with tuneful accuracy. The dances, too, were gracefully executed, especially the Chinese dance by the Sisters Oxlee quartette. Judged by its reception last evening, the play is assured of a successful run during the week. There will be matinées to-morrow and on Saturday.

THEATRE ROYAL.

There is plenty of variety and good talent in the programme at the Theatre Royal this week. There is Du Calion, "an international necessity," who performs the feat of running up and down an unsupported ladder, plays a violin on the top, and dresses and undresses, all the time telling funny stories, and posing in imitation of well-known personages. He is a first-class actor in his own particular sphere. A company of Scottish vocalists, in their national costume, sing well-known Scottish songs. The Five Wartons are a band of acrobats, who, with the aid of a spring-board, do some flying leaps on to the shoulders of their companions. The musical contribution of the Four Veronas was very pleasing. Archie McIvor and Harold Scott, the "Cocks of the North," are good dancers, and Bromley Carter is an artist who shows how to brighten every phase and condition of life. As the philosophic curate, he was very amusing. Lowdini, a violinist and pianist, afforded much pleasure by his contribution; and Bert Maddison was very comical in his burlesque of the military officer.

EMPIRE THEATRE.

Those who have laughed much at "The Irish Jew," by John MacDonagh, have an opportunity this week of renewing their mirth by witnessing another production by the same author. This sketch, entitled "The Pride of Petravore," was presented at the Empire Theatre for the first time last night, and its reception at both "houses" was a clear indication that it will have a successful run. Mr. MacDonagh lays the scene of his play in the courthouse of Petravore, where a police sergeant nearing retirement, and with an eye on widow O'Brien's licence, prosecutes "The Pride of Petravore" for selling intoxicating liquor during prohibited hours. Out of his simple idea the author has evolved an amusing dialogue. The audiences were in continuous laughter during the play, which was kept very much alive by the members of the cast. These included Fay Sargent, as Mrs. Eileen O'Brien; James O'Dea, as P. J. Mullarkey, J.P., U.D.C.; Charles L. Keogh, as Major Darling, R.M.; Harry O'Donovan, as Sergeant Shoebottom, R.I.C.; Dick Smith, as Samuel Locke, J.P.; and Ralph Goggin, as Andrew Stapleton, C.P.S. Kemble and Morton, comedy cyclists, provided a good "turn" with an abundance of "thrills." The Two Apollos presented a combined musical and acrobatic entertainment which was well received, and items were also contributed by Camilla Feo, comedienne and dancer, Millar and Phiora, and Mack Kelroy, comedian.

TIVOLI THEATRE.

Humour prevailed in most of the items on the Tivoli Theatre programme last night. As "The Last of the Boatmen," "Erbert," presented by Fred Maitland, received a warm welcome, and with his assistant, he kept the fun going merrily until the fall of the curtain. The "turn" contained a farcical story. The Durant Brothers well earned their title of acrobatic mirth provokers, and while they were performing their evolutions, which required no mean amount of skill, not a single serious face was to be seen in the body of the Theatre. Another good performance was that given by Storm and Rudd, who contributed a novelty act, while the nimble movements of Terise and Tait were very clever. Some extraordinary antics were performed by O'Brien and a Lady, who danced and tumbled with much energy. The whimsicalities of W. B. Raby, a comedian, appealed to his hearers, and songs, including "Memory of a Song," and "Until," were sung by Austin Layton, who is the possessor of a good soprano voice.

SKERRY'S SCHOOL,

10 Harcourt street, Dublin, provides Specialised Tuition in Shorthand, Typewriting, and Book-keeping, etc. The most up-to-date Commercial School in Ireland. Shorthand Speed Classes to suit all rates. Proficient Students assisted to situations. 1,147 Certificates in Shorthand, Typewriting, and Book-keeping obtained by Students of the School since January, 1919.—(Advt.)

LAW REPORTS.

A WELDED AXLE.

CLAIM AND COUNTER-CLAIM.

At Nisi Prius, before Mr. Justice Gordon, sitting without a jury, the case of Ashenhurst, Williams, and Co., Talbot place, Dublin, against Samuel Holmes, of Artane, to recover £20 1s. 9d. was decided. It appeared that an axle in one of Mr. Holmes's motor chars-à-bancs snapped in two. He took it to the plaintiffs' place, with a view to getting a new one, but instead of a new axle it was arranged that the two pieces of the snapped bar should be welded for £5 10s. The welding was done by the North City Welding Company, and Mr. Muggeridge, the manager of that company, said that it was a perfect job. The repaired axle was placed in the char-à-banc, and one day last August, when that vehicle was engaged by a clergyman for £20 to take a party on an excursion from the city to Glendalough, the axle broke when the car had got only as far as Blackrock, and the smash, it was alleged, took place exactly at the welded joint.

Mr. Holmes complained that the welding was unsatisfactory. He had to pay 25s. for hauling the car back to Dublin. The car was idle for six days, and the defendant lost a profit of £5 a day, for which he counter-claimed £30 and other expenses, amounting in all to £51 5s. The plaintiffs had written several times to the defendant for payment of their account, but received no reply, and the defendant never told them of the accident or of his claim until they served the writ.

Mr. Pender, an experienced motor engineer, gave it as his opinion that the break occurred outside the welded joint, and also that there was no apparent negligence in the welding.

Mr. Justice Gordon found that Mr. Holmes was not entitled to the £5 a day that he claimed. Mr. Holmes had not proved that the welding was negligently done. His lordship gave judgment for the plaintiffs for the amount claimed, with costs, and for the plaintiff on the counter-claim, without costs.

Mr. J. M. Fitzgerald (instructed by Mr. H. J. McCormick) appeared for the plaintiffs; Mr. Morgan Byrne (instructed by Messrs. J. H. Menton and Co.) appeared for the defendant.

DROWNED AT NEW JERSEY.

ESTATE ADMINISTERED IN IRELAND.

In the Chancery Division, Mr. Justice Powell made an order for the administration of the estate of Charles J. Gallagher, deceased, late of Loughanure, Annagry, Co. Donegal, who, in April, 1896, was found drowned at Newark Bay, New Jersey, U.S.A. In an affidavit, Mrs. Anne McCarron, a niece of the deceased, stated that his personal estate consisted of £622 cash, the amount realised by his estate in the United States; £32 in Post Office Savings Bank, and £850 realised by the sale of a farm of land at Loughanure. He also possessed 4,000 shares in Bear Creek Mining Company, the value of which could not be ascertained at present.

Mr. McMenamin (instructed by Mr. E. McFadden) appeared for Mrs. McCarron; Mr. Newett (instructed by Messrs. Miller and Babington) appeared for Mr. F. Gallagher, a brother of the deceased.

CINEMA COMPANY AND MOTOR GENERATORS.

In the King's Bench Division yesterday before Mr. Justice Pim, in the action of the Irish Kinematograph Company (1920), Ltd., v. William Coates and Son, Ltd., both of Dublin,

Mr. E. S. Robinson (instructed by Mr. J. R. Cresswell) applied on behalf of the defendants for an order for discovery of documents. The action was brought for damages for breach of a contract made in March, 1920, for the sale by the defendants to the plaintiffs of motor generators (with accessories), and for damages caused to the plaintiffs by the defective character of the generators and accessories, for breach of warranty, and for the return of the purchase money. There was, said counsel, a claim for £500 damages, which included a claim for decreased takings at the plaintiffs' box office. The defendants would like to see their books for that. Tests had been made by engineers and reports furnished, of which the defendants had not got copies. Some of the tests had been made by the Dublin Corporation to see whether the engines would satisfy the requirements of the electricity department.

Mr. Justice Pim made an order for discovery.

ACCIDENT AT RAILWAY STATION.

In the King's Bench Division yesterday before Mr. Justice Pim, in the action of Denis Nelligan, of Brosna, Co. Kerry, v. the Great Southern and Western Railway Company,

Mr. Phelps (instructed by Mr. Croker Barrington), for the defendant company, applied that the action be remitted for trial to the County Court Judge of Kerry. The action was brought for damages for personal injuries sustained by the plaintiff by being knocked against the side of a waggon in which he was loading goods at Abbeyfeale Station on the 15th November, 1921, during shunting operations.

A representative of Mr. R. A. Macaulay, solicitor for the plaintiff, consented to the application, which was granted.

DUBLIN LEATHER COMPANY IN LIQUIDATION.

In the Chancery Division yesterday the matter of Long and Co. (Dublin), Ltd., wholesale leather merchants, now in liquidation, was again before the Master of the Rolls on a summons taken out by the official liquidator, Mr. Thomas Condron Flinn, to obtain orders and declarations with respect to certain goods in the possession of Messrs. Schrader, Mitchell and Weir, of 114 Howard street, Glasgow; W. Hollingworth (trading as W. E. Fox and Co.), of Leicester, and H. Boston and Co., Ltd., of Liverpool. Orders were sought declaring the goods assets of the company, and directing delivery of them to the liquidator.

Mr. Herbert Wilson, K.C. (instructed by Messrs. Maxwell, Weldon and Co.) appeared for the liquidator; Mr. S. L. Brown, K.C. (instructed by Mr. Lowe—Messrs. Dobbyn and McCoy) for the Advisory Committee; Mr. E. Fitzgerald (instructed by Messrs. D. and T. Fitzgerald) for Messrs. Schrader, Mitchell and Weir; Messrs. Fottrell and Son for W. E. Fox and Co.; and Messrs. Bowles and French for Boston and Co., Ltd.

The Master of the Rolls made an order declaring Messrs. Schrader, Mitchell and Weir entitled to be paid the sum of £1,430, the amount of their lien on the goods in their possession, and giving the liquidator liberty to pay that sum and take delivery of the goods. He also gave Messrs. Schrader, Mitchell and Weir liberty to prove for the balance of their claim, including storage, and he adjourned the consideration of the claims of H. Boston and Co. and W. E. Fox and Co., and declared the parties entitled to their costs, reserving the liquidator's costs.

In reply to his lordship, it was stated there was at present money available for payment for the goods mentioned.

FROM THE LEGAL DIARY.

LAW NOTICES—Tuesday, March 21st, 1922.

H.M. COURT OF APPEAL IN SOUTHERN IRELAND.—For Hearing. Final Appeal—Sullivan v. Yorkshire Insurance Co. Interlocutory Appeal—Caldwell, a bankrupt. Final Appeal—Madden v. Woods.

HIGH COURT OF JUSTICE IN SOUTHERN IRELAND.—CHANCERY DIVISION. The Lord Chief Justice of Ireland (at the rising of Court of Appeal)—O'Beirne, minors. Toomey and Barber. In Lunacy. Before the Examiner at 11.30—Vch. ac., Carson, Baillie, and Thom: do., Downing; do., Kilpatrick.

ROLLS.—At 11. To be Mentioned—In the matter of a Solicitor and 12 and 13 Vic., c. 53. Motion—Balbour v. Nicholson. To-morrow:—Petitions—Nolan and Trustee Relief Act; in the matter of a Solicitor and 12 and 13 Vic., c. 53. Originating Motion—Browne's trusts, Bourne v. Green. Motions—Moorhead v. Kirkwood; M'Dermott v. Attorney-General; Murphy v. Hoey; Barbour v. Nicholson. At Chambers—V. and P. Act, Lennon v. Brennan. Adjourned into Court—M'Dermott v. Attorney-General. This day:—Chambers. Before the Assistant Chief Clerk at 11.30—Mitchell v. Jordan.

MR. JUSTICE POWELL.—At Chambers—Kelly v. Stoddy; Burke v. Moloney; Monaghan v. Cusack; Byrne v. Byrne; Paul and Vincent v. MacCormack; National Bank v. Flanagan; Wilson, Hartnell and Co. v. Conellan Mission; S.L. Acts and Reilly; Rowland v. Hearne; Fee v. M'Manus; Morris v. Morris; Savage v. Beades. In Court. Motion—Westropp v. Morgan. To-morrow:—Actions—Donovan v. Wise; same v. same (sdjd. summons); Stewart v. Smith.

TAXING OFFICE.—Master Kilbride at 11—Local Government Board v. Mecredy, J. Mecredy. Master Denning at 11—Exparte Taxations. Taylor, minors, G.S., H. B. O'Hanlon; Ward and S.L. Act. H. Sheil; Christmas v. Scott, D. and T. Fitzgerald; Taylor v. Waste Salvage Co., Cochrane and Co.; Irish Direct Trading Co. v. same, do.; Vance to Cochrane, do. Master Macnamara at 11—Fox v. Delany, D. Dunne; M'Caughey v. Dowie, J. L. Scallan and Co.; Athy and S.L. Act, E. and G. Stapleton; Scott v. Flood, Falls and Pringle; Blake's estate, Gordon and Son; Chute to Downing, F. and C. Downing.

LAND JUDGES.—Mr. Justice Wylie (at the conclusion of the Land Commission List). Receiver Case. Court—Finlay v. Finlay, from 14th inst., J. A. Kiernan. Mr. Dickinson, Examiner, at 11—J. M. Richardson.

KING'S BENCH DIVISION.—In Court 1 at 11.15. Crown Side—Exparte Motions. Civil Side—Exparte Motions. Summonses—Quirk v. Medlycott; Gavin Low v. Lovely; Tierney v. Egan; Fayle v. Leonard. Garnishee Motions—O'Connor and others v. Treacy. On Notice—Craig v. English Insurance Co.; same v. Eagle Star and British Dominions Insurance Co.; same v. Drapers' and General Insurance Co.; Hodgins v. Hodgins; Kenedy v. M'Cabe.

TRIALS BY JURY.—Mr. Justice Dodd. In King's Bench Court No. 2 at 11. County Appeals—Catherine Ferguson v. Father Rourke (applt.); Thos. Saul v. Rathmines and Rathgar U.D.C. (applts.); John Weldon (applt.) v. T. Gogarty; Richard H. T. Harrison (applt.) v. Dublin Co. Council. Mr. Justice Gordon. In Nisi Prius Court No. 3, at 11. City Appeals—Switzer and Co. v. Percival Gausson (applt.); Samuel H. Jacob (applt.) v. Kate A. Furlong and Julia Caddy (withdrawn); D. L. Bergin v. J. O'Loughlin (applt.); same v. Matthew Fitzsimons (applt.); same v. Daniel Farrelly (applt.); same v. John Kilgower (applt.); same v. Wm. Walsh (applt.); same v. James Fenton (applt.); Wm. S. Collis v. Malachi Kelly and Ellen Kelly (applts.); same v. J. Lee and Mary Lee (applts.); same v. Michael Muldowney and Margaret Muldowney (applts.); same v. Herbert Tracy and Ruth Tracy (applts.); Michael Rourke v. G.N. Rly. Co. (applt.); Frank Cleary v. Marthe Keenan (applt.); Joseph F. Keitcer (applt.) v. Henry H. Taylor; Robert C. Tyrrell v. Ferrus O'Connor and Co., Ltd. (applts.); James S. Macintyre (applt.) v. C. T. Wallis and J. D. Wallis, trading as John Wallis and Sons; Louisa Stedmond (applt.) v. Corpn. of Dublin;

Arthur G. L. Tottenham (applt.) v. Corpn. of Dublin; Dublin Co. Col., Pembroke U.D.C. The City Common Jurors are required to attend to-morrow. The City Special Jurors need not attend until they see notice in the "Legal Diary." For Wednesday, City Common—Flynn v. O'Sullivan (probate). For Thursday, 23rd March, Non-Jury—Commercial and General Finance Co. v. Wilson.

LAND COMMISSION COURT.—Land Purchase Acts. Mr. Justice Wylie, at 11. Exparte Applications. In Chambers—Wm. H. Allen, explain delay: Henry L. Egan and ors., do.: A. P. Foott and ors., do.: Annie Boniface, do.: J. F. Crowe and anor., do.: Rev. E. S. Scrogers, allocate: Gilbert O'Grady and anor., do.: Rev. Canon G. M. Drought, do.: Wm. Stewart, do.: Colonel Jas. L. Cole Acton and ors., do.: Wall and Bavly's Tithes, do.: George S. Rodon and ors., do.: John M. Harvey, do. In Court—John A. W. O'Neill Torrens, F.S.: Leslie Creery, do.: Ross A. L. Moore, do.: Robert Wade Thompson and ors., motion: John M. A. C. Richardson, do. Examiners' Chambers. Before Mr. Lynch, at 11.30—Philip Henry Bagenal. Before Mr. Dick, K.C., at 11—Hon. George Wright (E.C. 5831), disch. rulings and settle schedule; Earl of Devon (E.C. 7563), disch. rulings and settle schedule. Before Mr. Stubbs, at 11—W. C. B. Stoney (Geo. Superior Interest), vch. At 12—R. W. Williamson (E.C. 6589) (Allen's Superior Interest), disch. rulings. Before Mr. Wilson, at 11.30—Richard St. G. Lyon (E.C. 6729), vch. At 3—R. H. Ellis (E.C. 7498), dis. rulings. Before Mr. Sullivan, at 11—Henry S. Lawther (E.C. 8525), vch. Before Mr. Franks, at 11—L. M. S. Fawcett, vch. At 3—F. Ievers and ors.

BANKRUPTCY.—Before the Chief Registrar or Chief Clerk, at 11—Arrangt., prove debts, S. G. Rutherford; do., do., Thompson and M'Neill; M'Cann, do., N. L. Moran; arranct., do., E. P. Collins.

BEFORE THE RECORDER, at 11.—Crown Cases (Continued).

Thousands of ladies keep a box of Martin's Pills in the house. Those who use them recommend them, hence their enormous sale. Price 5s post free. Sold by all Chemists and Stores. Prior and Co. Chemists, Londonderry sell them, or from Proprietors, Martin, Chemists, Southampton.—(Advt.)

LETTERS TO THE EDITOR.

THE SOUTHERN ELECTIONS.

A PEACE FUND.

TO THE EDITOR OF THE IRISH TIMES.

SIR,—During the great war thousands of pounds were contributed for the care of our wounded, and, on its conclusion, large sums were raised to commemorate the victory. Surely, now that our country has at last the chance of establishing itself, it is "up to" not only our business men, but all peace-loving people, to provide the Provisional Government with funds for propaganda, election expenses, and the insurance of peace. These are necessary outlays, for which no existing fund or overdraft is available.

I have written to the President of our Chamber of Commerce suggesting the formation of this fund, provided that the project meets with the approval of your readers.—Yours, etc.,

PATRICK LEONARD.

17 Lower Dominick street, Dublin,
March 20th, 1922.

THE BORDER MENACE.

TO THE EDITOR OF THE IRISH TIMES.

SIR,—It is difficult to believe that any serious student of Irish affairs now fails to see almost inevitable "border" fighting. Deep as the differences may be between the Free State and Republican Parties, their real danger is that their absorbing discussion serves as an effective smoke-screen, concealing the edge of the precipice upon the Northern frontier. Are we to go over it, into the bloody whirlpool of religious civil war, without a clear note of authoritative warning, without a supreme and organised effort to prevent this immeasurable disaster?

There are three agencies whose instant and energetic intervention is essential. First, there is the Irish Press. Without the organised and united intervention of our responsible newspapers of all parties the public imagination and the public conscience cannot be stirred to effective action. Once educated and awakened, public opinion will simply, at the peril of their political lives, force Griffith and Craig and de Valera into consultation, and keep the door locked upon them until the essential formula of peace has been produced.

Secondly, I venture—as an unrepentant Nationalist—to implore Nationalists, whatever their particular momentary label, not to nurse the belief that "Ulster" is bluffing this time. The first serious military operation upon the Free State border will instantly sweep away what remains of restraining influences in the six counties. Ulster will "see red" and her recruits will pour into the fighting line. Not only so, but external reinforcements—the extent of which is now incalculable—will be forthcoming. At all events, let Nationalists realise these things as possibilities even if they disagree with me as to their probability. If they feel that Ulster, in the last resort, must be fought—and have made an earnest effort to measure the consequences—then probably there is nothing more to be said.

Thirdly, I enter a passionate plea, as a Protestant, to Protestants of all denominations that their special and insistent and awful responsibilities shall be clearly apprehended and discharged. My appeal is to Southern Protestants in particular. With all their political capacity and intellectual qualities, Protestants of the Southern Provinces have so far utterly failed to take the necessary action to condemn and dissociate themselves from the rancorous and ghoulish actions committed in the name of "religious liberty" in Belfast. The time—perhaps only to be reckoned in days—yet remains in which the Southern Protestants may appeal—not formally or feebly, but in a great and passionate cry—to the tens of thousands of men of good-will in Ulster to unite and say that the unspeakable crime of organised fratricide shall be forbidden. The hours are ebbing fast in which the appeal may be made, in the name of Christ and His teaching, that women and children shall be protected from the indescribable horrors of war—that the bond of union may yet be established between our citizens of every county and every creed in an effort to apply the elementary principles of the Sermon on the Mount to our distracted and bleeding land.

We can only fail to make such a plea at our peril. We owe it as a matter of ordinary decency to our Catholic fellow-citizens who have so steadily refused to visit the sins of Ulster upon us. We owe it to our own self-respect. But our overwhelming peril is the possible reflection that, having failed, we may have to live in the knowledge that we might have steered Ireland away from the bloody whirlpool of sectarian strife. Those who will that end must also will the means.—Yours, etc.,

E. A. ASTON.

Dublin, March 20th, 1922.

DESTRUCTION OF TREES.

TO THE EDITOR OF THE IRISH TIMES.

SIR,—Although the public mind is at present chiefly concerned with constitutional questions, may I ask the attention of your readers to a matter of smaller, but still pressing, importance? I refer to the damage that is being done to our countryside through the disfigurement of our glens and hillsides by the cutting down of trees. Without travelling further than the slopes of the Dublin Mountains and through the north of County Wicklow, one will see large spaces in which beautiful forest trees have recently been cut down, leaving ghastly stretches of rugged stumps on spaces which were the charm and pride of our land. No efforts, apparently, are being made at replanting.

I suppose that the legal owners of the timber thus removed are within their legal rights in sacrificing the beauty of their neighbourhood for money; but has the nation no rights in the matter? Is not the beauty of our country a national asset? If precedent is required to restrain this destruction by law, is there not a good one in the legal preservation of ancient monuments, now under the care of the Board of Works? Formerly, many an old church or castle of historic interest was used as a quarry to build a farmhouse or a boundary wall. The law now, in such buildings as are so reserved, makes this illegal. Has not the public as good a right to have the natural beauties of the land preserved?

In some countries the woods and forests are by law conserved, and when trees are necessarily cut down it is obligatory to plant others to replace them. When lands in Ireland were transferred to their occupiers by purchase, mineral and sporting rights were, I believe, generally reserved. If the Parliament that passed those statutes had taken the trouble to preserve the trees for the nation, the present injury would not have occurred to the same extent. May we hope that public attention will be directed to this question, and that our new Legislature, when it gets to work, will promptly pass some well-considered measure to stop this national calamity?—Yours, etc.,

THOMAS HENRY WEBB.

80 Harcourt street, Dublin,
March 20th, 1922.

FROM THE LONDON GAZETTE.

WAR OFFICE, March 20, 1922.

REGULAR FORCES.

R.G.A.—Lt. G. C. Mears, M.C., is seconded for service on the Staff, 26th November, 1921.

Corps of R.E.—The undermentioned relinquishes his commission on completion of service.—Temp. Capt., and retains the rank of Maj.—Jeremiah O'Sullivan, 1st September 1919.

MEMORANDA.

Maj.-General John J. Gerrard, C.B., C.M.G., M.B., late R.A.M.C., retired on retired pay, 27th January, 1922; Lt.-Col. R. P. T. Hawksley, C.M.G., D.S.O., R.E., relinquishes the local rank of Colonel, on ceasing to be employed as A.C., R.E., 21st February, 1922; Lt.-Colonel R. F. Knox, h.p. list, late R.E., retires on retired pay, 21st March, 1922.

REGULAR ARMY RESERVE OF OFFICERS.

General List.—Lt.-Colonel (hon. Brig.-Gen.) R. T. Pelly, C.B., C.M.G., D.S.O. (Maj. and Bt. Lt.-Col., retired pay) from Loyal Regt., to be Colonel, 1st March, 1922, and to retain the hon. rank of Brig.-General.

Major C. M. Browne, O.B.E., M.C., late S.A. Gen. List, to be Major, 1st December, 1921, with seniority 20th May, 1917.

THOMPSON'S MILITARY TAILORS,
Westmoreland street, Dublin. (Estabd. 1846.)

JUNIOR ARMY & NAVY STORES.
MILITARY TAILORS & OUTFITTERS.

A few Officers' best quality Khaki Whipcord Service Jackets, medium sizes, our own make, to clear at 70/-. Best quality British Warms, our own make, at Half-price, 84/-. Regulation Swords, guaranteed proved blades, S.B. scabbard, £5. Fox's fine quality Spiral R.A.F. Puttees, per pair, 7/6. Khaki Heavy Viyella Shirts, 15/6.

GOLF.

PROFESSIONALS AT PORTMARNOCK.

TO-DAY'S COMPETITION.

This competition, which was arranged by Sir Stanley H. Cochrane, Bart., last year and proved such a great success, enters on its second year to-day at Portmarnock. The object of these competitions is to raise the standard of professional play in Ireland, and members of golf clubs can greatly assist in attaining this object by going to these competitions and supporting the professionals. It is to be hoped that there will be a large attendance of members of all clubs at Portmarnock to-day.

The draw is as follows:—T. Shannon v. T. Gaffney; J. Bailey v. P. O'Connor; W. Holley v. J. Gaffney; T. Travers v. J. Sheridan; H. Magee v. W. Caliaby; J. Martin v. M. McDermott; M. Keegan v. M. O'Neill; T. Monaghan v. J. Nugent; D. Mahony v. J. Sullivan; J. O'Neill v. Marker. First round starts 10.30 a.m., and second round at 2 o'clock.

PRESS FUND WEEK.

Entries for the Open Competitions in connection with Press Fund Week close as follow:—Viceroy's Cup (18 holes, strokes, at Dollymount on March 27), with Mr. Cecil Barcroft, Royal Dublin Club, on Friday next; "Daily Mail" Cup (18 holes, bogey, at Milltown on March 28), with Mr. Walsh, Milltown Club, on Saturday; mixed foursomes (at Hermitage on Wednesday, March 29), with Mr. Fielding, Hermitage Club, on next Monday. The entrance fees for the cups are 5/-, and for the mixed foursomes 5/- per couple. In addition to the prizes already presented for second and third, Messrs. Spalding Brothers are presenting thee dozen "Fifty's" for one of the competitions.

HERMITAGE (LADIES' BRANCH).—To-day—18 holes stroke competition, in two classes. Draws on arrival of 10.45, 12.45, and 1.45 trams.

RATHFARNHAM (LADIES' BRANCH).—Monthly medal:—Class I.—Mrs. Smith (14), 88; Class II.—Miss M. L. Brown (20), 88. March 24th—Competition for prize presented by Mrs. Marsh—18 holes, bogey. Arrange opponents.

CLONTARF.—Ladies' Branch—March 22nd, medal strokes.

KILLINEY.—Ladies' Branch—Friday, 24th inst., prize presented by Mrs. Maunsell, 18 holes, strokes. Draws 11-2 o'clock. Monthly medal won by Miss S. D'Arcy. 2nd, Mrs. G. Jenkin.

ROYAL CO. DOWN.—The beautiful weather attracted a large number of golfers to Newcastle on Saturday. The best cards for the monthly medal were:—A. Fullerton (12), 81; H. E. Reade (plus 2), 85; J. R. Rentoul (14), 85; C. Stevenson (16), 85.

TRAMORE.—St. Patrick's Day Competition for the Leinster Bar Cup, presented in 1907, was played on Friday, and was won by A. Ryan. Best returns:—A. Ryan 92, 24, 68; H. Kenny 90, 14, 76; J. Ward 96, 18, 78; W. Fitzgerald 99, 18, 81; H. Huet 92, 10, 82. Also played—H. Boardman, J. Hynes, J. O'Brien, H. Prentice, G. Love, W. A. Deevy, J. O'Loghlen, W. Bateman, G. F. W. Jennings, and F. Power. Afternoon four-ball foursome sweep winners—W. Fitzgerald and G. Love 3 down. Also played—H. Huet, C. Huet, H. Prentice, H. Kenny, P. J. Fox, J. Hynes, J. Ward, H. Bateman, A. Ryan, F. Power.

ASSOCIATION.

1ST WILTS IN ARMY CUP FINAL.

1st WILTSHIRES v. 2nd K.O.S.B.

The 1st Wiltshire Regiment (Dublin) are now in the final of the Army Cup, as well as in that of the Irish Army Cup, as on Saturday, at the Command Central Ground, Aldershot, they won by the only goal against the 2nd K.O.S.B. (Devonport), who had been firm favourites for the final. The K.O.S.B. were extremely unfortunate in having their centre-forward, Morgan, injured when the game had been in progress only five minutes. Handicapped by the fact that Morgan could do no more than hobble, the Scots' forwards made a brave showing, but they were up against a stone-wall defence, Topp, Giles, and Ballinger being the most prominent in this department. With the exception of Ballinger, who was the best half-back on the field, the Wiltshires' intermediate line gave a sorry display, and their forwards, with the exception of Wilkins, were slower on the ball, and could not shoot like the K.O.S.B. forwards.

The Wiltshires certainly won by a beautiful goal, scored by Wilkins 25 minutes after the re-start. Oliphant centred, and Ditchburn gave to Williams, who gave Anderson no chance with a glorious drive from 20 yards out. The K.O.S.B. struggled hard to get on terms, but every attack was repulsed, though the Wiltshires' goal had two very narrow shaves. Morgan, who had gone to outside right, nearly sent Topp into the net with the ball with a tremendous shot from the touch-line, and in the last minute Topp just managed to save from McGuire by tipping the ball over the cross-bar. From the ensuing corner, just as the final whistle blew, the goalkeeper again saved well. Teams:—

1st Wiltshire Regiment—Pte. P. Topp; C.S.M. H. J. Baish, Sgt. C. Giles; Lance-Corporal A. E. Ballinger, C.Q.M.S. J. Fortune, Lance-Corporal E. Veck; C.S.M. H. J. Wilkins, Pte. J. Pinker, Sgt. Pookman, Capt. K. J. P. Oliphant, and Pte. Thomas.

2nd K.O.S.B.—Sgt. Anderson; Capt. Dobbie, Corpl. Reeves; Corpl. Cooke, Pte. Melville, Sgt. McDowall; Lance-Corporal Ditchburn, Corpl. McGuire, Pte. Morgan, Sgt. McGlinchy, and Lance-Corporal Craig.

RUGBY.

TO-DAY'S FIXTURE.

Blackrock College v. St. Andrew's College (Senior Schools' Cup final), Lansdowne road, 4 o'clock.

POLO.

ALL-IRELAND CLUB.

All members are urgently requested to attend the general meeting, to be held at the Shelbourne Hotel, on Thursday, the 30th inst., at 4 p.m., to consider support given to the club, and matters concerning interest of polo generally.

BILLIARDS.

INMAN'S POOR START.

At Thurston's Hall, Leicester square, London, yesterday, these players commenced an exhibition game of 15,000 up, Inman conceding a start of 1,000. It was not an eventful afternoon's billiards; but Reece had the better of the exchanges, making breaks of 69, 267, 74, and 106, against Inman's best of 89, 102, 69, and 76. Interval scores:—Reece (receives 1,000), 1,638; Inman, 456.

It was a keen game at night, with much safety play, but honours were even. Closing scores:—Reece (in play) 2,271; Inman, 1,071.

FEATURELESS SCORING.

Smith and Falkiner commenced a game of 16,000 up on level terms at Leeds yesterday. The first session went considerably in Smith's favour, a break of 327 giving him a good lead, following this with 107. Falkiner could not get going, his highest contribution being 71. Interval scores:—Smith (in play), 667; Falkiner, 215.

At night Falkiner gave a better account of himself with a finely-played 185 and 125. Smith made his unfinished break of 70 into 119, and afterwards scored 100 and subsequently 96, being finally in play with an unfinished 62. Closing scores:—Smith (in play), 1,244; Falkiner, 1,060.

ASPIRANTS TO SENIOR RANK.

The final heat of the second class championship, the winner of which qualifies for the senior championship, was commenced at Burroughes' Hall, Piccadilly, London, yesterday, when Peall and Davis, of Chesterfield, met in a match of 7,000 up. Davis had much the best of the opening day's play, making breaks of 77, 63, 171, and 96 in the afternoon, and 86, 137, 63, and 145 at night. Peall's best runs were 69 and 97 in the afternoon, and 69 and 64 at night. Closing scores:—Davis, 1,167; Peall, 747.

LAWN TENNIS.

MLLE. LENGLEN'S RETURN TO FORM.

(PRESS ASSOCIATION FOREIGN TELEGRAM.)

NICE, Sunday.

The South of France Lawn Tennis Championship was brought to a successful conclusion to-day. Among the huge attendance was the Duke of Connaught. Throughout the Tournament Mlle Suzanne Lenglen has displayed magnificent form. The following are the final results of open events:—

Ladies' Doubles—Mlle. Suzanne Lenglen and Miss Ryan beat Miss Platt and Miss Radcliffe, 6-0, 6-0.

Mixed Doubles—Mlle. Suzanne Lenglen and Count Soumarokoff beat Miss Ryan and Lord Rocksavage, 6-2, 6-2.

Men's Singles—Count Soumarokoff beat M. H. Cochet, 6-0, 6-2, 7-5.

Men's Doubles—Lord Rocksavage and M. H. Cochet beat Count Soumarokoff and M. A. Gerbault, 4-6, 3-6, 7-5, 6-4, 10-8.

MOTOR CYCLING.

ST. PATRICK'S DAY TRIAL AWARDS.

At a meeting of the Committee of the Dublin and District Motor Cycle Club, held last evening, the following awards were made in connection with the St Patrick's Day reliability trial:—Gold medals (100 per cent.)—A. Carton, 3½ h.p. Norton; F. O'Connor, 3½ h.p. Douglas; J. Healy, 4½ h.p. James and sidecar; R. Murphy, 4 h.p. Triumph; P. Grimes, 8 h.p. Ariel and sidecar; H. McAlister, 2¾ h.p. A.J.S.; J. Browne, 3½ h.p. Douglas; J. A. Carville, 4¼ h.p. B.S.A.; W. H. Nisbett, 3½ h.p. Norton; A. A. Wayte, 3½ h.p. Sunbeam; E. McGuire, 8 h.p. Enfield; G. A. Daly, 4 h.p. Triumph; T. E. Greene, 3½ h.p. Douglas; H. Sinclair, 8 h.p. Diatto light car; F. McMullen, 6 h.p. Campion. Silver medals—T. J. Slevin (2¾ h.p. Sun), 99 per cent.; R. Humphreys (2¾ h.p. Velocette), 99 per cent.; L. McCullagh (3½ h.p. Norton), 99 per cent.; D. Tyson (2¾ h.p. A.J.S.), 96 per cent.; W. Burney (7.5 h.p. Deemster light car), 95 per cent.

HOCKEY.

TO-DAY'S FIXTURE.

Kingstown Grammar School "A" v. Rathgar, at Tivoli terrace, 3.30 p.m.

TEAM.

Kingstown G.S. "A"—F. Whitney; D. Orr, G. Jenkin; D. B. Lindsay, I. McFerran, G. Kelly; R. Fulton, C. Torkington, R. Squire, A. F. Cook, C. Cook.

Kay's 'LINSEED COMPOUND,' the old-established remedy for Coughs, Colds, and Bronchial Troubles. At all chemists and stores, 1s. 3d., 2s., 4s. 6d.—(Advt.)

The trial of Mr. Tex Rickard, who is charged on two indictments alleging abduction and criminal assault on two girls, began in New York yesterday.

DUBLIN CORPORATION CLERKSHIPS.
Exam. announced for 26th April. Three recent Successes, including FIRST PLACE.—McGUIRE'S COLLEGE, Sackville st., Dublin. —(Advt.)

U.S. MARKETS.

STOCKS CLOSED IRREGULAR.

(REUTER'S TELEGRAMS.)

NEW YORK, Monday.

Stocks opened firm. Strength and activity continued to characterise the dealings, with public interest gradually widening. Railroads were marked up 1 to 3 points, but traders sold Industrials. French Bonds touched a new high level. Mexican issues ruled strong on reports of improved relations between Mexico and the United States. Then all reacted 1 to 3 points under signs of the market being over-bought, but there was strong buying later of Independent Steels. The market closed irregular.

CLOSING PRICES.

Ex. Parity	Stocks.	Closing Bid Prices Satur	Closing Bid Prices Mon	Business Done H.	Business Done L.
119	U.S. New 4% Loan	105½	105⅜	—	—
110¾	Atch., Top., Santa Fe	97⅜	97	—	—
98½	Do. Preference	86¾	86¼	—	—
110⅞	Do. 4% Con. Bonds	98¼*	97⅞	—	—
44	Baltimore & Ohio	37¾	38¾	—	—
135¾	Canadian Pacific	136⅛	136	—	—
70	Chesapke, Ohio Com.	61⅛	61¾	—	—
28	Chic., Mil. & St. Paul	23	23⅜	—	—
81	Chicago & N.-West	69½	71½	—	—
126	Do. Pref.	110	111	—	—
19	Erie 1st Preferred	17	17⅝	—	—
50½	Do. 4% Gl. Lien Bds.	43¼	43⅞	—	—
85	Great Northern Pref.	74¼	75	—	—
114	Illinois Central	100	100⅛	—	—
68⅞	Lehigh Valley	58⅝	59¼	—	—
130	Louisville & Nashville	113¼	113⅞	—	—
6⅛	Miss'ri, Kan., & Texas	5⅝	5¾	—	—
—	Do. 2nd Mt. 4% Gd. B.	Nom.	Nom.	—	—
25¾	Missouri Pacific New.	22	22⅛	—	—
10¾	Nat. of Mexico 1st Pf.	8⅞	9	—	—
5	Do. 2nd Pref.	4⅛	4⅞	—	—
100	N.Y. Ctl. & Hudson R.	86½	88	—	—
115⅛	Norfolk & West. Com.	101⅛	101¾	—	—
89	Northern Pacific Com.	77⅛	78	—	—
25⅛	Ontario & Western	22	22	—	—
42	Pennsylvania Shares	37¾	37⅛	—	—
84	Reading Shares	74	74⅜	—	—
50⅛	Do. 1st Preferred	43⅜	43⅞	—	—
96	Do. 4% Mt. Bonds	84⅛	84⅛	—	—
24¼	Southern Railway	21⅛	21⅜	—	—
99	Southern Pacific	86½	87	—	—
37	Texas & Pacific	33¾	33	—	—
152⅛	Union Pacific	134⅛	133⅛	—	—
82	Do. Pref.	72⅛	72⅜	—	—
103⅞	Do 4% Bonds	90¾	91	—	—
9⅜	Wabash Common	8	8¼	—	—
29	Do. Preferred A	25¾	25⅞	—	—
60½	Amr. Smlt. Refin. Com	53⅛	53	—	—
59⅛	Anaconda Copper	52½	52	—	—
16	Brit.-Amer. Tob	14⅞	14⅝	—	—
123¾	N.Y. Cons. Gas	109¼	108	—	—
176⅛	General Electric	155	155	—	—
108	U.S. Steel Common	95⅝	95⅜	—	—
134⅛	Do. 1st Preferred	117¼	117⅛	—	—
114	Do. 2nd 5% Bonds	100¾	100⅝	—	—
—	Silver, Foreign Mined	64⅛	64¾	—	—
—	Do. (U.S. Mined) Ref.	99⅛	99⅛	—	—
18½	Inter. M.M. Com. Cts.	16	15⅞	—	—
81	Do. Prefd. Certs.	71⅛	71⅛	—	—
60½	Royal Dutch Oil	53	53	—	—
44	Shell Transport	39	39	—	—
138	Mexican Petroleum	122¼	121¾	—	—
63	Pan-American Pet.	56	55¾	—	—
11	General Motors	10⅛	10⅝	—	—
71	U.S. Rubber	63⅛	62⅞	—	—

*Asked. † Ex div. ‡ Ex Bonus. § Ex rights.

	Saturday.	Monday.
Call Money	Nominal.	3o. 3½s.
Ex. on Lond'n, 60 days' sight	4.36.37½	4.34.62½
Ex. on Lond'n, Demand Bills	4.39.37½	4.37.62½
Cable Transfers	4.39.75	4.38.00
Ex on Montreal	4.4.50	4.05.87½
Cotton, Middling, Upland	18.80	18.40
Do. New Orleans, Middl'g	18.43	16.75
Cotton Seed Oil, P. Summer, Yellow Spot	11.80	11.72
Cotton Seed Oil, Yellow, July	11.82	11.62
Petroleum, Refined, in cases	16.50	16.50
Do. Standard, White	13.00	13.00
Do. Philadelph, Stan. do.	13.00	13.00
Do. Pennsylvania, Crude	3.25	3.25
Spirits of Turpentine	86½	88
Do. Savannah	80½	81—82
Resin, Grade K.	4.20	4.25
Do. Grade F.	4.02½	4.02½
Lard, Prime, Western Steam	11.97½	11.97½
Do. Midland West.	11.50—11.60	11.50—11.60
Tallow, Special	6⅜	6⅜
Sugar (New Cuban)	4.11	4.11
Corn, Western, No. 2 Mixed	73	72¾
Wheat, No. 2 Hard Winter	149	149
Do. No. 2 Red. Winter	149	148
Do. No. 2 Mixed Durum	143	143
Coffee, Rio No. 7	9⅜	9⅜
Flour, Spring Clears	6.00—6.50	6.00—6.50
Iron, No. 2 North'n Foundry	18.—18.50	18.—18.50
Tin, Straits	29.00	29.00
Zinc, East St. Louis	4.72½	4.72½
Electrolytic Copper, Spot	13	13
Do. do. Futures, July	13—13¼	13—13¼
Freights, Heavy Grain, U. Kingdom, per bushel	3/3—3/6	3/3—3/6
Freight, Heavy Grain, Continent, per bushel	19—20	19—20
Freight, Cotton, to Liverpool (high density)	25	25
Do. Standard (per 100lb.)	40	40

PRODUCE MARKETS.

CHICAGO, Monday.

WHEAT opened easy, 1½c. to 1⅛c. down, and further receded, then rallied, the market closing steady at ¼c. to ½c. fall. Spot steady. No. 2 hard winter, spot, 135½; No. 3 hard winter, 134½. May, 138½; July, 120½; September, 112½.

CORN opened easy, ½c. to ¾c. lower, and went lower, but rallied later. The market closed steady and unchanged to ½c. down. No. 2 mixed, spot, 58½. May, 62; July, 64½; September, 66.

OATS steady, ¼c. lower to unchanged. May, 38½; July, 40½; September, 41½.

PROVISIONS opened steady, and improved early, then eased with grain, but again moved up, the market closing steady, with lard unchanged to 2½c. up, pork unaltered, and ribs unchanged to 2½c. cheaper. Lard—March, 10.97½; May, 11.15; July, 11.40. Pork—May, 20.00. Ribs—May, 10.80; July, 10.27½.

BACON steady and unchanged. The receipts of hogs at 15 principal Western centres, including Chicago, since March 1st, total 1,685,000, against 1,545,000 for the same season last year.

HOGS firm, with light 15 to 20 and heavy 15 points higher.

	Short Rib Sides. Drysalted.	Loose.	HOGS. Light.		Heavy.	
To-day	10.25	12.00	10.35	10.60	10.05	10.35
Prev. day	11.25	12.00	10.20	10.40	9.90	10.15

A Dresden message reports the death of General von Rausen, who commanded the Third Army at the battle of the Marne.

J.B. Masterfront SIDESPRING CORSETS of Exclusive Construction

Model 1500 15/11
Model 1600 Silk Elastic Sections 21/-

At the Dressmakers

Every dressmaker will endorse the advantages of having the J.B. Corset Foundation upon which to construct and fit her dress. Her discerning eye will detect the advantages of such exclusive J.B. features as Double Front-lacing and the Central Busk—features which alone can ensure perfect grace without restricting freedom of movement.

Advantages of J.B. MASTERFRONT CONSTRUCTION.

Masterfront Construction is an exclusive method of Corset Manufacture invented and patented by the makers of J.B. Corsets. Only in Corsets of J.B. Make can such advantages be obtained.

J.B. Masterfront Construction reinforces busks and fittings by a double thickness of material, so that it is impossible for seams, clasps and studs to cut through the fabric.

Every J.B. Masterfront is guaranteed:
—to be comfortable and durable
—to be washable and rustproof
—to give lasting satisfaction
—to be of dependable quality and supreme value
—to ensure Fashion's latest outline.

Leading Drapers Everywhere

Send for new season's catalogue and reduced price list to—

JAMES S. BLAIR & SON,
J.B. Corset Manufacturers, MANCHESTER.

FINANCIAL NEWS.

IRISH STOCK EXCHANGES.

DUBLIN.

THE FUNDS, GUINNESS, AND MARCONI ORD. HIGHER. LOCAL SECURITIES MOSTLY NEGLECTED.

Prices of public Securities on 'Change were, on the whole, well held, with most of the day's fluctuations favourable to holders. There was special strength in Funding Loan, Indian Stocks, Guinness Ord., and Marconi Ord. Shares, but otherwise alterations were not of much more than passing interest. The Funds were better on balance, with India Government Stocks materially higher on the excellent general impression created in all circles by the Prince of Wales's visit to the great Dependency just now concluded. Banks were under a lot of quiet notice, but with little change beyond a set-back in Nationals. Guinness Ord. Shares were again supported at an advance. The advance in Marconi Ord. Shares was well held. Great Southern and Western Ord. and Guaranteed Stocks were offered, but the Debs. closed higher. Dunlop Rubber Ord. remain without change. Parent Tyres were neglected. Drapery Shares were firm. Textiles were dull, especially Coats Ord.

The Funds were generally higher, but War Loan 5 p.c. fell 1/16 to 96½ ⅛ 1/16, and Irish Land 2¾ p.c. ¼ to 56. Funding Loan, on the other hand, rose ¾ to 84⅛, Guaranteed Land ¼ to 62⅜, Conversion 3½ p.c. ¼ to 72½, India 3½ p.c. 1⅛ to 59⅞, and ditto 3 p.c. 1¼ to 52⅛.

Banks were under notice. Nationals fell 1/16 to 17 1/16, but rallied quickly again to 218, and closed at 217¼. Bank Stock opened ½ lower at 217½, and closed at 217¼. Hibernians improved ¼ to 5¾, and Munsters fell 1/16 to 6 1/16. Provincial at 20 and Royals at 10½ x.d. were both firm.

Dealing in Breweries centred in Guinness issues. The Ord. rose ¼ to 39⅝ ½, and the Pref. repeated 11⅛. John Jameson and Son Debs., among Distillery Shares, were firm and unaltered at 6⅛.

City Steam Stocks were wanted, but did not offer.

Marconi Ord. rose 2s. 3d. to 40s. 40s. 3d. on advices from the other side.

Home Rails fluctuated a little. Great Southern Ord. fell ¼ to 49, the Guaranteed 1 to 65, and Great Northern Pref. ½ to 61, but Great Southern Debs. rose 1 to 77, and Waterford and Tramore Ord. £10 Shares were called 5 to 6 nominally; others were unchanged.

In Tramways, Dublin United Pref. closed steady at 9 1/16.

Dunlop Rubber Ord. repeated 6s. 3d.

Drapery Shares were harder. Cannocks rose ¼ to 5¼, Switzer Debs. 1/16 to 5 1/16, and Todd Burns Debs. 1s. 3d. to 61s. 3d.

In Manufacturing Shares, Coats eased 3d. to 56s., 55s. 9d., 55s. 10½d., but Goulding Ord. rose 1/16 to 5¼, and Lever Bros. 7 p.c. Pref. 3d. to 18s. 4½d. Cotton Ord. realised 36s. 9d.

Trading and Miscellaneous Securities were neglected.

Other business done included Courtaulds at 37s. 3d., Imperial Tobacco at 54s. 1½d., 54s., Mexican Eagle Oil at 76s., Shells at 91s. 10½d., and the New Pref. 7s. 4½d.

BUSINESS DONE AT ALL SESSIONS.

5% War Ln. (96⅞)	96½	G.S.W. Ord. (49½)	49
Do. Deed (96⅞)	96⅞	Do. Guar. (66)	*65
Do. Bonds	96⅞	Do. Deb. (76)	77
Funding Loan (83⅞)	84⅛	D.S.E. Loopline (65)	65
Conv. Loan (72⅛)	72½	Waterford & Tramore	
5½% Exch. Bonds	103¼		5b 6a
War Bonds, 1928	102⅛	Canpac. Deb.	77½
War Bonds, 1929	99⅛	Dub. Tram Pf. (9¼)	*9⅜
Treas. Bonds, 1925-35		Cannock (5)	*5¼
	99⅛	Switzer Deb. (5¼)	*5⅜
Guar. Land (62⅛)	62⅜	Todd Burns Deb.	
2¾% Land Stk. (56¼)	56	(60½)	61/3
India 3½% (58)	59⅞	Coats (56/1½)	56/- 5/9
India 3% (50⅞)	52⅛		5/10½
Bank of Ireland		Sew. Cotton (36/6)	36/9
(218)	217½-18-17¼	Goulding (5¼)	*5¼
Hibernian (5⅝)	*5¾	Lever 7% (18/1½)	18/4½
Mun. & Lein. (6⅛)	*6 1/16	P.L.M. Bonds	4½ pm.
National (17⅛)	17¼	Courtaulds	37/3
Provincial (20)	20	Dunlops (6/3)	6/3
Royal (10½)	10½	Imperial Tobacco	
Guinness (39⅛)	39⅝-½	(54/1½)	54/1½ 4/-
Do. Pref. (11⅛)	11⅛	Mex. Eagle (76/-)	76/-
Jameson Deb. (6⅛)	*6⅛	Shells (92/6)	91/10½
Marconi (38/-)	40/- 40/3	Do. New Prefs.	7/4½
G.N. Pref. (61⅛)	*61		

*Odd lot: a asked. b bid.
(Last business done given in parentheses.)

IRISH BANKS RATE.

Discount (changed February 16) ...... 5½ p.c.
Deposit (changed February 16) ...... 2 p.c.

BELFAST.

Belfast Stock Exchange was only moderately active. War Loan registered brought 96⅛ 96¼, Victory Bond 4 p.c. 85⅛, London County, Westminster, and Parrs 16 1/16, London and North-Western Consolidated 89, Midland Railway Def. Convt. Ord. 58⅛ 59⅛, Brookfield Linen Co. 5 p.c. Pref. 4. Hughes Bernard Ord. repeated 26s. Old Bushmills Distillery Ord. marked 3⅛, British-American Tobacco Ord. 67s. 6d. Imperial Tobacco Co. better at 54s. Mexican Eagles 3⅞, Paris-Lyons Medn. Railway 4½ prem., Powell Duffryn New Debs. ⅞ prem.

PROVINCIAL EXCHANGES.

MANCHESTER.—Textiles start week firmly. Bleachers, 28/-23/3; do. Pref., 18/9-19/3; Calicos, 14/9-15/-; do. Pref., 14/9-15/3; Bradford Dyers, 30/-30/6; do. Pref., 18/-18/3; Cottons, 36/3-36/9; do. Pref., 18/3-18/9; Spinners, 34/3-34/6; do. Pref., 18/9-19/3; "Slubbers," 4/9-5/-; Coats, 55/6-56/-; Velvets, 22/6-23/6.

BIRMINGHAM.—Market busier, but easy. S.T.D., Humbers, and Standards all dropped. Rovers firm. Enfields developed strength. Tyres quiet. Austins, 2/10½; Belsize, 13/3; Components, 8/6; S.T.D., 9/6; Enfields, 28/3; Humbers, 17/6; Napiers, 8/-; Rolls Royce, 19/-; Rovers, 17/3; Rudge Whitworth, 16/3; Singers, 19/-; Swifts, 8/6; Triumphs, 35/9; Vauxhall, 6/6; Dunlops, 6/3; Parent Deferred, 25/-; Harper Bean, 1/1½; Standards, 32/3.

DIVIDENDS AND REPORTS.

LIVERPOOL DISTRICT LIGHTING.—Dividend 5 per cent. for past year.

C. TOWNSEND, HOOK AND CO.—No dividend on Ordinary.

BELLS TRANSVAAL.—Dividend of 5 per cent., less tax.

MORTIMER AND CO.—Dividend of 5 per cent. on Ordinary.

JOHN DALY AND CO.—Further dividend of 6¼ per cent.

LOGIE TEA AND RUBBER.—Final dividend of 1 per cent. per annum.

WILLIAM BROWN AND CO., OF LIVERPOOL.—Dividend of 10 per cent., less tax, on Ordinary.

JOHN BAKER AND CO. (ROTHERHAM), 1920.—No dividend on Ordinary.

HOWARD AND WYNDHAM.—Dividend of 5 per cent., less tax, on Ordinary.

W. H. BRAKSPEAR AND SONS.—Final dividend of 6 per cent., less tax, for the year.

EVANS AND OWEN.—Further dividend on Ordinary, making 10 per cent. for the year.

F. WYLIE HILL AND CO.—Dividend at 8 per cent. for the year.

PRITCHETT AND GOLD AND ELECTRICAL POWER STORAGE.—Dividend of 10 per cent., less tax, on Ordinary.

FREDERICK GORRINGE.—Dividends on Ordinary at rate of 15 per cent. and 4 per cent. bonus, and on the Preference at rate of 9 per cent.

POOL SHIPPING CO.—After allowing for depreciation and taxation, profits for year ended February were £90,484; profit on investments realised was £56,717, and £51,739 was brought forward. Final dividend of 10 per cent., making 15 per cent. for year is proposed, leaving £58,315 to carry forward.

CANNON BREWERY CO.—For the year ended 31st December, 1921, dividend on the Preferred Ordinary Shares of 5 per cent., whereof an interim dividend at the same rate was paid on the 5th July, 1921, and a dividend on the Deferred Ordinary Shares of 16 per cent., free of tax, whereof an interim dividend at the same rate was paid on the 8th August, 1921.

EVANS, SONS, LESCHER, AND WEBB.—Directors regret to announce their inability to pay Preference dividend due on April 1st. The company has suffered heavy losses through debts in Russia and other Continental countries and also through shrinkage of export business and decline in value of stocks. Report and accounts will be issued at an early date, but directors think it right to make present intimation.

FINANCIAL PARAGRAPHS.

The position of rubber is still puzzling and difficult to diagnose for the guidance of the holder of shares in producing companies. That the commodity remains comparatively steady—about 8d. per lb.—is satisfactory up to a point, but it cannot be denied that, with even the drastic economies in production costs, such a level is not particularly inspiring in relation to profits. Some weeks ago the rumour was mentioned that some Far Eastern plantations have broken away from the restricted output agreement. Now it is stated that Eastern markets are finding a deficiency in stocks and experiencing a difficulty in completing orders. This appears very strange—so much so that some authorities view it with doubt. If it was an approximation to reality then it is argued the accumulated stocks in London might be considered in a different light. Figuring at 66,720 tons, these stocks compare with 66,834 tons a week ago, and 69,635 tons early in January.

The fusion with the Midland will give added importance to the London and North-Western Railway as an undertaking of public utility, and should considerably increase the intrinsic value of the company's stock as an investment. On last year's and the two previous years' dividends the stock represents a yield of about 8½ per cent. at the price of 89, but this basis we prefer to ignore. The 1913 dividend was 7 per cent., and at 89 the stock on this basis would yield about 7¾ per cent. Assuming, however, the dividend temporarily fell to 6 per cent., the buyer at 89 would still receive 6¾ per cent. on the money invested, and this is a fine return to look forward to from an investment of this character. As time progresses and investment yields of fixed interest-bearing securities become smaller we should expect to see the stock well over par.

Reiterated statements of America's increasing consumption of copper keep coming to hand, but if the American exports of the metal for January were available more confidence, Mr. W. H. Barnard, of the Metal Exchange, believes, would be created. European stocks show a small decrease of a few hundred tons for February, the total at the end of the month being 20,841 tons. On the other hand, this is well above the corresponding figure of a year ago, which was 16,815 tons.

P.L.M. Railway Company.—£5,000,000 6 per cent. Sterling Bonds.—It is announced that the scrip certificates are now ready for delivery in exchange for allotment letters, duly endorsed. Allotment letters will be exchangeable only at the issuing house mentioned thereon.

£1 TO £1,000

Advanced at KELLY'S Great Central Money Office, 48 FLEET STREET (Westmoreland street), Dublin, on Deposit of Jewels, Antique and Modern Plate and any other Valuable Property.

Telephone—2497.

FINANCIAL NEWS AND NOTES.

IRISH STOCK EXCHANGES.

DUBLIN.

THE FUNDS, GUINNESS, AND MARCONI ORD. HIGHER. LOCAL SECURITIES MOSTLY NEGLECTED.

Prices of public Securities on 'Change were, on the whole, well held, with most of the day's fluctuations favourable to holders. There was special strength in Funding Loan, Indian Stocks, Guinness Ord., and Marconi Ord. Shares, but otherwise alterations were not of much more than passing interest. The Funds were better on balance, with India Government Stocks materially higher on the excellent general impression created in all circles by the Prince of Wales's visit to the great Dependency just now concluded. Banks were under a lot of quiet notice, but with little change beyond a set-back in Nationals. Guinness Ord. Shares were again supported at an advance. The advance in Marconi Ord. Shares was well held. Great Southern and Western Ord. and Guaranteed Stocks were offered, but the Debs. closed higher. Dunlop Rubber Ord. remain without change. Parent Tyres were neglected. Drapery Shares were firm. Textiles were dull, especially Coats Ord.

The Funds were generally higher, but War Loan 5 p.c. fell 1/16 to 96½ ⅝ 1/16, and Irish Land 2¾ p.c. ¼ to 56. Funding Loan, on the other hand, rose ⅜ to 84¼, Guaranteed Land ⅛ to 62¾, Conversion 3½ p.c. ¼ to 72¼, India 3½ p.c. 1½ to 59¼, and ditto 3 p.c. 1½ to 52¼.

Banks were under notice. Nationals fell 1/16 to 17 1/16. Bank Stock opened ½ lower at 217½, but rallied quickly again to 218, and closed at 217½. Hibernians improved ¼ to 5¾, and Munsters fell 1/16 to 6 1/16. Provincial at 20 and Royals at 10½ x.d. were both firm.

Dealing in Breweries centred in Guinness issues. The Ord. rose ½ to 39¾ [illegible], and the Pref. repeated 11½. John Jameson and Son Debs., among Distillery Shares, were firm and unaltered at 6⅞.

City Steam Stocks were wanted, but did not offer.

Marconi Ord. rose 2s. 3d. to 40s. 40s. 3d. on advices from the other side.

Home Rails fluctuated a little. Great Southern Ord. fell ½ to 49, the Guaranteed 1 to 65, and Great Northern Pref. ½ to 61, but Great Southern Debs. rose 1 to 77, and Waterford and Tramore Ord. £10 Shares were called 5 to 6 nominally; others were unchanged.

In Tramways, Dublin United Pref. closed steady at 9 7/16.

Dunlop Rubber Ord. repeated 6s. 3d.

Drapery Shares were harder. Cannocks rose ⅛ to 5¼, Switzer Debs. 1/16 to 5 7/16, and Todd Burns Debs. 1s. 3d. to 61s. 3d.

In Manufacturing Shares, Coats eased 3d to 56s., 55s. 9d., 55s. 10½d., but Goulding Ord. rose 1/16 to 5¼, and Lever Bros. 7 p.c. Pref. 3d. to 18s. 4½d. Cotton Ord. realised 36s. 9d.

Trading and Miscellaneous Securities were neglected.

Other business done included Courtaulds at 37s. 3d., Imperial Tobacco at 54s. 1½d., 54s., Mexican Eagle Oil at 76s. Shells at 91s. 10½d., and the New Pref. 7s. 4½d.

BUSINESS DONE AT ALL SESSIONS.

5% War Ln..(96½)	96½-1/16	G.S.W. Ord....(49½)	49
Do. Deed....(96⅝)	96⅝	Do. Guar.......(66)	*65
Do. Bonds	96⅜	Do. Deb..........(76)	77
Funding Loan.(83¾)	84¼	D.S.E. Leopline..(65)	65
Conv. Loan ...(72¼)	72¼	Waterford & Tramore	5⅞ 6a
5½% Exch. Bonds..103		Canpac. Deb.	77½
War Bonds, 1928..102⅜		Dub. Tram Pf.(9⅜)	*9 7/16
War Bonds, 1929....99⅜		Cannock ....(5)	*5¼
Treas. Bonds, 1925-35	99⅛	Switzer Deb....(5¼)	*5 7/16
Guar. Land...(62¼)	62⅛	Todd Burns Deb. (60/-)	61/3
2¾% Land Stk..(56¼)	56	Coats....(56/1½)	56/- 5/9 5/10½
India 3½%......(58)	59¼		
India 3%.......(50¾)	52¼		
Bank of Ireland (218)	217½-18-17½	Sew. Cotton..(36/6)	36/9
Hibernian ....(5⅝)	*5¾	Goulding ....(5⅛)	*5¼
Mun. & Lein..(6⅛)	*6 1/16	Lever 7%..(18/1½)	18/4½
National ....(17⅛)	17 1/16	P.L.M. Bonds.....4½ pm.	
Provincial ....(20)	20	Courtaulds	37/3
Royal ....(10½)	10½	Dunlops ....(6/3)	6/3
Guinness ...(39⅛)	39¼-⅝	Imperial Tobacco (54/1½)	54/1½ 4/-
Do. Pref.......(11⅜)	11½	Mex. Eagle....(76/-)	76/-
Jameson Deb....(6¾)	6⅞	Shells ....(92/6)	91/10½
Marconi..(38/-)	40/- 40/3	Do. New Prefs.	7/4½
G.N. Pref.......(61½)	*61		

*Odd lot: a asked, b bid
(Last business done given in parentheses.)

IRISH BANKS RATE.

Discount (changed February 16)...... 5½ p.c.
Deposit (changed February 16)...... 2 p.c.

BELFAST.

Belfast Stock Exchange was only moderately active. War Loan registered brought 96½ 96¼, Victory Bond 4 p.c. 85½, London County, Westminster, and Parrs 16 7/16, London and North-Western Consolidated 89, Midland Railway Def. Convt. Ord. 58½ 59¾, Brookfield Linen Co. 5 p.c. Pref. 4. Hughes Bernard Ord. repeated 26s. Old Bushmills Distillery Ord. marked 3⅞, British-American Tobacco Ord. 67s. 6d. Imperial Tobacco Co. better at 54s. Mexican Eagles 3¾, Paris-Lyons Medn. Railway 4½ prem., Powell Duffryn New Debs. ⅞ prem.

PROVINCIAL EXCHANGES.

MANCHESTER.—Textiles start week firmly. Bleachers, 28/-28/3; do. Pref., 18/9-19/3; Calicos, 14/9-15/-; do. Pref., 14/9-15/3; Bradford Dyers, 30/-30/6; do. Pref., 18/-18/3; Cottons, 36/3-36/9; do. Pref., 18/3-18/9; Spinners, 34/3-34/6; do. Pref., 18/9-19/3; "Slubbers," 4/9-5/-; Coats, 55/6-56/-; Velvets, 22/6-23/6.

BIRMINGHAM.—Market busier, but easy. S.T.D., Humbers, and Standards all dropped. Rovers firm. Enfields developed strength. Tyres quiet. Austins, 2/10½; Belsize, 13/3; Components, 8/6; S.T.D., 9/6; Enfields, 28/3; Humbers, 17/6; Napiers, 8/-; Rolls Royce, 19/-; Rovers, 17/3; Rudge Whitworth, 16/3; Singers, 19/-; Swifts, 8/6; Triumphs, 35/9; Vauxhall, 6/6; Dunlops, 6/3; Parent Deferred, 23/-; Harper Bean, 1/1½; Standards, 32/3.

DIVIDENDS AND REPORTS.

LIVERPOOL DISTRICT LIGHTING.—Dividend 5 per cent. for past year.

C. TOWNSEND, HOOK AND CO.—No dividend on Ordinary.

BELLS TRANSVAAL.—Dividend of 5 per cent., less tax.

MORTIMER AND CO.—Dividend of 5 per cent. on Ordinary.

JOHN DALY AND CO.—Further dividend of 6½ per cent.

LOGIE TEA AND RUBBER.—Final dividend of 7 per cent. per annum.

WILLIAM BROWN AND CO., OF LIVERPOOL.—Dividend of 10 per cent., less tax, on Ordinary.

JOHN BAKER AND CO. (ROTHERHAM), 1920.—No dividend on Ordinary.

HOWARD AND WYNDHAM.—Dividend of 5 per cent., less tax, on Ordinary.

W. H. BRAKSPEAR AND SONS.—Final dividend of 6 per cent., less tax, for the year.

EVANS AND OWEN.—Further dividend on Ordinary, making 10 per cent. for the year.

F. WYLIE HILL AND CO.—Dividend at 8 per cent. for the year.

PRITCHETT AND GOLD AND ELECTRICAL POWER STORAGE.—Dividend of 10 per cent., less tax, on Ordinary.

FREDERICK GORRINGE.—Dividends on Ordinary at rate of 15 per cent. and 4 per cent. bonus, and on the Preference at rate of 9 per cent.

POOL SHIPPING CO.—After allowing for depreciation and taxation, profits for year ended February were £90,484; profit on investments realised was £56,717, and £51,739 was brought forward. Final dividend of 10 per cent., making 15 per cent. for year, is proposed, leaving £58,316 to carry forward.

CANNON BREWERY CO.—For the year ended 31st December, 1921, dividend on the Preferred Ordinary Shares of 5 per cent., whereof an interim dividend at the same rate was paid on the 5th July, 1921, and a dividend on the Deferred Ordinary Shares of 16 per cent., free of tax, whereof an interim dividend at the same rate was paid on the 8th August, 1921.

EVANS, SONS, LESCHER, AND WEBB.—Directors regret to announce their inability to pay Preference dividend due on April 1st. The company has suffered heavy losses through debts in Russia and other Continental countries, and also through shrinkage of export business and decline in value of stocks. Report and accounts will be issued at an early date, but directors think it right to make present intimation.

FINANCIAL PARAGRAPHS.

The position of rubber is still puzzling and difficult to diagnose for the guidance of the holder of shares in producing companies. That the commodity remains comparatively steady—about 8d. per lb.—is satisfactory up to a point, but it cannot be denied that, with even the drastic economies in production costs, such a level is not particularly inspiring in relation to profits. Some weeks ago the rumour was mentioned that some Far Eastern plantations have broken away from the restricted output agreement. Now it is stated that Eastern markets are finding a deficiency in stocks and experiencing a difficulty in completing orders. This appears very strange—so much so that some authorities view it with doubt. If it was an approximation to reality then it is argued the accumulated stocks in London might be considered in a different light. Figuring at 66,720 tons, these stocks compare with 66,834 tons a week ago, and 69,635 tons early in January.

The fusion with the Midland will give added importance to the London and North-Western Railway as an undertaking of public utility, and should considerably increase the intrinsic value of the company's stock as an investment. On last year's and the two previous years' dividends the stock represents a yield of about 8⅜ per cent. at the price of 89, but this basis we prefer to ignore. The 1913 dividend was 7 per cent., and at 89 the stock on this basis would yield about 7⅞ per cent. Assuming, however, the dividend temporarily fell to 6 per cent., the buyer at 89 would still receive 6¾ per cent. on the money invested, and this is a fine return to look forward to from an investment of this character. As time progresses and investment yields of fixed interest-bearing securities become smaller we should expect to see the stock well over par.

Reiterated statements of America's increasing consumption of copper keep coming to hand, but if the American exports of the metal for January were available more confidence, Mr. W. H. Barnard, of the Metal Exchange, believes, would be created. European stocks show a small decrease of a few hundred tons for February, the total at the end of the month being 20,841 tons. On the other hand, this is well above the corresponding figure of a year ago, which was 16,815 tons.

P.L.M. Railway Company.—£5,000,000 6 per cent. Sterling Bonds.—It is announced that the scrip certificates are now ready for delivery in exchange for allotment letters, duly endorsed. Allotment letters will be exchangeable only at the issuing house mentioned thereon.

£1 TO £1,000
Advanced at KELLY'S Great Central Money Office, 48 FLEET STREET (Westmoreland street), Dublin, on Deposit of Jewels, Antique and Modern Plate and any other Valuable Property.
Telephone—2487.

POLITICS AND STOCKS.

ANOTHER FRENCH RAILWAY LOAN.

(FROM OUR FINANCIAL CORRESPONDENT AND THE "FINANCIAL NEWS" OF TO-DAY.)

Business on the whole was of very moderate proportions, and it is thought that this condition will continue as long as there is expectation of a general election. Considerable interest was being taken in the House Committee election, and the absence of business afforded members ample opportunities of canvassing and expounding their views. Markets were, however, not entirely featureless. The outstanding feature was the revival of interest in Home Rails, the terms of the N.W.-Midland fusion, which was favourably received, and the nature of which was to some extent a surprise, having directed attention to the possibilities of other railway stocks. Business in this market opened with quite a burst of strength, and closing prices generally showed a material improvement. Very great interest was also taken in the opening of dealings in the Midi and Orleans Loans, which started at ⅜ prem., but quickly receded to ⅛, and eventually closed at ⅜ prem. after a considerable turn-over, the market being rather swamped by sellers in the shape of applicants, who seemed to be glad to get out at once with the smallest "turn." The Nord Loan is also expected this week, but if as is anticipated this issue takes the form of £5,000,000 flotation at 90, there is not so much confidence of its success as of the Midi and Orleans emissions. The Jutland Telephone lists closed a few minutes after ten.

LONDON STOCKS DULL.

DEALINGS IN FRENCH RAILWAY BONDS.

The Stock markets opened in a disappointing manner yesterday morning. At first the prospect seemed to be good, for dealings commenced in the two latest French railway loans, and there was a slight demand for Home Rails. The activity, however, soon faded away, and business became quiet and rather listless. British Funds were quiet, Consols falling ⅛ to 54⅛, the 5 p.c. War Loan fell ⅛ to 96¼, Victory Bonds at 85½ dropped ⅛, but the Funding Loan put on ⅛ at 84¼. Indian Loans were unchanged. Local Loans at 62½ fell ⅛.

In the FOREIGN MARKET, the Midi and Orleans Railway Bonds were initially dealt in on a large scale, opening at ⅜ premium and falling away to ⅜ premium later on heavy realisation by stags, many of whom received only small allotments, applicants for £2,000, for instance, getting £100. French Bonds were weak, and the Fives fell 1 to 33 xd. German Threes, after being lower, closed unchanged. Brazilians were good. The 4 p.c. at 56 and the 1908 Funding at 72 were each a point higher.

HOME RAILS were generally good, and a number of advances were recorded. Great Eastern rose 3½ to 37½, Great Northern Def. 2 to 33¾, Brighton A 1½ to 51. Great Northern Pref. put on 1 to 58. Metropolitan rose 1½ to 37, and District at 27 put on ½. Caledonian Def. rose ½ to 9¾, and Chatham Ord. at 8⅞ rose ⅛. London and North-Western was ½ better at 89, while North-Eastern Cons. at 85½ and South-Eastern Def. at 29½, each gained ½.

In the COLONIAL and FOREIGN RAILWAYS, "Canpacs" fell ½ to 155½. Grand Trunks showed no change. In Argentines, there was a rise of ½ to 64 in Westerns. Argentine Great Western Ord. at 45 put on a point. Central Uruguay fell 1 to 39, and San Paulo Ord. lost a point at 115. Mexican National 1st Pref. at 9½ and the 2nd Pref. at 4¼ each gained ½. Leopoldina fell ½ to 26, while United of Havana rose ½ to 56. American lines were dull. Atchison lost 1½ to 110. Erie Pref. at 19 fell 1, and Southern Common Pref. at 59 also lost a point. Southern Pacific at 97½ lost ½.

MINES FAIRLY ACTIVE.

PICKING UP "KAFFIRS."

Quietness ruled in most departments of the Stock Exchange yesterday, but here and there a fair amount of business was in progress. Among Mines, for instance, Kaffirs attracted a good deal of attention, and in addition to professional operations there was a disposition to pick up certain favourites on the part of the public. The week-end news from Johannesburg was of a reassuring character. The insurrection is now a thing of the past, the men are returning to work in such numbers that they cannot be accommodated, and crushing on a normal scale will probably be in full swing in a day or two. In fact, the Geduld and Modder Deep are officially reported to be running at nearly full capacity. It is confidently anticipated that as the outcome of the recent trouble it will be possible to reduce working costs very considerably, and, at the same time, increase the efficiency of the workers. The market was distinctly hopeful and confident as to the outlook, but would probably have been even more pleased if the volume of transactions had been larger. However, Monday is seldom a very busy day, and everything considered this department made quite a good showing. Although the Johannesburg Stock Exchange was due to re-open, it was too early to expect orders from that centre, while Paris remained as indifferent as ever. A sharp drop of 1s. to 94s. 9d. per oz. in the price of gold aroused but little interest, except that it served to emphasise the necessity for a reduction in the Rand working costs. Nearly all the leading Finance and Far Eastern descriptions were being quietly picked up, and East Rands were quite a feature among the lower-priced descriptions, but Union Corporation, not unnaturally, had to face considerable profit-taking, which left them easier on balance. Otherwise the list presented an almost unbroken array of small improvements. Closing prices:—

SOUTH AFRICAN.

An-Am. Corp.	1⅛-⅛	Modderf'n(10/)	3¼-⅛+1/16
An-French	⅝-11/16	Modder B(5/)	1⅛-⅛
Brakpan	2⅞-⅞+⅛	Modder D'p(5/)	2⅛-¼+⅛
Cent. Mining(£8)	[illegible]	ModderEast	7/6-8/6+0/6
City Deep	2⅛-⅛+⅛	N. State Ar.	1⅛-⅛+⅛
Cons G'fields	14/9-15/9	Nourse Mines	11/6-12/0+0/9
Cons. Langlaagte	[illegible]	Rand Mines(5/)	2⅛-⅛+⅛
Cons M. Reef	9/6-10/0+0/3	Randfontein	17/0-17/6+0/3
Con. Selec.(10/)	11/9-12/9	do. Central	11.6-12/0
Crown M's(10/)	1⅞-⅛+⅛	Robs'n DpA(1)	⅛-⅛
E. Rand Mining	⅛-⅛	Rose Deep	11/9-12/9+0/3
E.R.Prop.	5/6-5/9+0/6	S.A. Gold T'st	⅛-⅛
Geduld	2⅛-⅛	Springs Mines	1⅛-2+⅛
General Mining	3 6-4/0+0/9	Trans & D.B.	2⅛-⅛
Governm't M's	3⅛-4⅛	Tr'sConL(15/)	15/0-16/0
Johannesb'g In.	2⅛ 9-4/3	Union C'p(12/6)	17/0-17/6-0/6
Kleinfontein	5/9-6/3+0/6	Van Ryn Deep	3⅛-⅛+⅛
Knight Cent	4/3-4/9+0/3	Vereeniging	15/0-16/0-0/3
Knight's	⅛-⅛	Village Deep	7/6-8/0+0/3
Langlaagte Es.	12/0-13/0+1/0	Witw'trs'r'dD'p	7/9-8/3
Meyer&Charlton	3⅛-⅛		

RHODESIAN.

Bech. Ex.	7/3-7/9	R.B'ken Hill(5/)	5/0-5/6
Cam & Motor	8/0-8/6+0/3	Shamva Mines	1⅜-⅛
Ch.B.S.A.	12/4½-12/7½-/1½	Tanganyika	17/9-18/9
Falcon	3/0-3/6+0/3	Vic. FallsOr	8/0-9/0
Gaika Gold	9/6-10/0	do. Pref.	18 6-19/6
Globe&P'x(5/)	10/6-11/6	WankieCol(10/)	10/0-11/
G.F'delthod	5/6-6/0	Zambesia Ex.	9/9-10/3
Lonely Reef	2⅛-⅛	Zam-Min.D.	10/0-10/6
Rezende	3⅝-⅞+⅛		

DIAMOND.

DeBeers(£2½)	10⅛-⅛-⅛	N. Val River	4⅛-5
do. Pref.	9⅞-10⅛	do. Pref.(5/)	3⅛-⅛
Jagersfontein	2⅛-⅛	Premier D.(2/6)	4⅛-⅛

TIN.

Anglo-Con	9/9-10/9	Nigerian(5/)	1/0-2/0
Aramayo Fran	1⅞-2+⅛	Pahang (5/)	4/6-5/6
East Pool(5/)	2/9-3/3	Rambutan	⅞-1⅛
Gopeng	1⅛-⅛	Renong	⅛-1⅛
Kinta	1⅛-⅛	Ropp (4/)	4/9-5/3
Kramat Pulai	⅛-1⅛	Siamese	1⅛-⅛
Malayan T. D	1-⅛	Tronoh	1⅛-⅛
Naraguta	⅛-⅛		

WEST AFRICAN.

Ashanti G.(4/)	13/0-13/6	Obuassi	9/0-10/0
Fanti (8/)	8/9-9/3	Taquah Explor.	7/6-8/6
Gold Coast Am	16/6-17/6		

AUSTRALIAN.

Amal. Zinc	⅛-⅛	Gt. Boulder(2/)	5/3-5/9
Brit. BrokenHill	⅞-1	Kalgurli	18/3-19/3
BrokenHillProp	1⅛-⅛	Nth BrokenHill	1⅛-⅛
B. Hill Sth.(New)	1⅛-⅛	Sulphide Ord	⅛-⅛
B. Hill Block 10	⅛-⅛	Zinc Ord.(10/)	8/0-9/0
Golden Horseshoe	⅛-⅛	do. Pref	1⅛-⅛

COPPER.

Arizona (5/)	⅛-⅛	Mount Lyell	⅝-⅛
Mt. Elliott (£5)	⅛-⅛	Namaqua	1⅛-⅛
Mt. Morgan	11/6-12/6	Rio Tinto(£5)	25-6-⅛

RUSSIAN.

Rus-Asia. Con	9/0-9/6	Siberian Props	⅛-⅛
Russian Min	5/0-5/9	Spassky	⅛-⅛

MISCELLANEOUS.

Brit. Platinum	⅛-⅛	Min Cor.of Can	3/6-4/6
Burma Cor	4/9-5/3	Mysore(10/)	11/3-12/3
Camp Bird Ord	2/9-3/3	Nat'l. Min.(10/p)	1/3-1/9
Chemical & Met	5/3-6/3	New Chuquit	32/3-33 3+0/3
Colom. Min	13/3-14/3-1/0	Ooregum	⅛-⅛
Esperanza	18/0-19/0	Oroville	1⅛-⅛
KirklandLake	12/0-13.0	S.JohnDelRey	15/0-16/0
Mexico Mines	3⅛-⅛	Santa Gertrudis	4/9-5/3
Minerals Separ	6⅛-⅛	Waihi Gold	⅞-1+⅛

* Ex div.

BUSINESS DONE.

Anglo-American Corp.—21/3, 1/-. Brakpan—47/6, 8/9. British South Africa—12/6, 7½d., 9d., 7½d. Broken Hill Prop.—23/-, 2/6. Burma Corp.—3/3, 4d. Central Mining—5¼, ⅛, 6⅛, 5¼. City Deep—43/9, 4/1½, 3/6, 9d. Colombian Mining—14/3, *1½d., 9d., 13/7½, 6d., 13/7½. Consol. Main Reef—9/7½, 10/-, *9/6, 10½d. Consol. Gold Fields—15/-, *14/9. Consol. Mines Selection—12/3, 6d., 12/-, 7½d., 6d. Crown Mines—36/-, 5/7½, 5/-. East Rand Prop.—5/4½, *5/-, 4½d., *4/10½, 5/9, 10½d., 4½d. Esperanza—18/6, 9d., 7½d., 17/9, 18/3, 19/-, 18/9. Fanti Consols—8/10½, 9/-. Geduld—57/6, 6/3, 5/7½, *7/6. Government Areas—80/-, 7½d. Johannesburg Invest.—23/9, 4/3, *3/6, 4/3. Langlaagte—12/6. Modderfontein B (5/- shares)—24/4½, 5/7½, 5/-, 9d. Modderfontein Deep (5/- shares)—44/4½, 3/3, 4/9, 2/6, 4/4½. Modderfontein East—8/1½, 8/-. New Modderfontein—70/7½, 70/-, 1/3. New State Areas—30/-, 29/1½, 9/-, 10½d. Nourse—11/-, 6d., 4½d., 9d., 11/-, 7½d., 10½d. Ooregum—*12/6. Rand Mines—42/4½, 6d., 3/1½, 1/10½, 2/6. Randfontein Estates—17/-, 3d., ½d. Randfontein Central—11/9, 6d., 7½d. Robinson Deep A—8/9, 9/-. Russo-Asiatic—9/3, 4½d., 6d., 1½d., 3d. Springs—39/8¼, 8/6, 9/4½, 8/1½, 8/6. South West Africa—14/4½, 9d. Tanganyika—18/-, 17/7½, 9d., 18/3, 1½d. Union Corporation—17/7½, 18/-, 17/6, 9d. Van Ryn Deep—65/3, 7½d., 5/-, 3d. Village Deep—7/9, 7½d., 8/-. Zinc Corp.—8/9, 7½d.

(*Exceptional amount at special price.)

STEADY INDUSTRIALS.

RISE IN MARCONIS.

Very little of interest took place in the Miscellaneous and Industrial Market yesterday, but despite the continuance of political uncertainty prices for the most part remained steady. In the Wireless group, Marconis put on 1/16 to 2 1/16, and the Pref. also rose that much to 1⅛. Marines strengthened to 1 1/16 and Canadians to 7s. 3d. Cables were fractionally easier in places. Nitrates kept steady at previous levels. Tobaccos showed no changes. Among miscellaneous concerns, Dunlops gained the turn at 6s. 3d., Lever 8 p.c. Prefs. eased to 18s. 3d., while the 7 p.c. remained at that level, and British Oil Cakes at 23s. 3d. x.d. British and Argentine Meat hardened to 23s. 3d., though Nelson Bros. continued at 1⅛. Crosse and Blackwells kept the price at 6s. 9d. Cements and the Pref. remained at 14s. 6d. and 15s. 3d. respectively. British Aluminium receded to 14s., and Cornish Kaolins fell 1s. to 10s. 6d. Magadis rose to 10s., but Salt Unions continued at 12s. 6d., and Borax Deb. at 1 1/16 x.d., while Brunner Monds closed without change at 24s. 9d. Among Newspaper and Printing concerns, E. Lloyd 7 p.c. Pref. and Geo. Newnes 5 p.c. Pref. both rose 1/16, the former to ⅞ and the latter to ⅞. Amalgamated Press lost ⅛ at 6 1/16, though the Pref. hardened to ⅞ and Associated Newspapers to 21s. 3d. Motors were idle.

FURNESS WITHY FIRM.

In the Shipping Department, Furness Withy were exceptionally firm, closing 9d. higher at 27s. 6d. Cunard still ruled at 18s. 3d. and P. and O. Pref. at 300. Among Iron and Steel descriptions Babcock and Wilcox put on 1/16 to 2⅛ and Armstrongs 6d. to 13s. 6d., while Hadfields strengthened to 1 1/16. Port Talbot Steel 5 p.c. Deb. rose 3½ points to 86½. On the other hand, B.S.A. eased to 6s. 6d. Vickers kept steady at 8s. 6d., while Cammell Lairds at 10s., Cargo Fleets at 14s. 6d., Dorman Longs at 15s. 6d., and Pease and Partners at 24s., all closed without quotable alteration. Coal Stocks continued in demand. Powell Duffryn improved to 1 1/16 x.d., and D. Davis and North's Navigation both rose 3d. to 7s. 3d. and 6s. 3d. respectively. Among Ammunition, Nobels hardened to ⅞. Fresh strength was displayed by Electric Lighting issues. County of Londons rose ⅛ to 11¼ x.d., Westminsters 1/16 to 6⅞ x.d., and Metropolitans ⅛ to 4⅞ x.d. Mersey Power Debs. rose ½ to 104½. In the Banking list, rises of ⅛ occurred in National of Egypt at 20½ and in National Discounts at 9⅞. Bays displayed firmness in the Land group, finishing 1/16 higher at 6⅞, while the Pref. also rose that much to 4⅞.

BREWERIES GOOD.

Brewery descriptions continued firm. City of London and Ind Coopes both rose 1/16 to 1 1/16 and 1⅜ respectively, while advances of a point were registered by Ind Coope 5 p.c. Prior Lien Debs. at 82½ and Watney Combe 3½ p.c. Debs. at 63½. J. Lyons relapsed to 3⅜ in the Catering group, but A.B.C. were maintained at 30s. 6d. and Liptons at 21s. 6d. Among Foodstuffs, Van Den Berghs slipped back to ⅞, but J. Travers improved to 28s. Maypole still ruled at 5s. 10½d. Textiles were inactive. Fine Spinners improved to 34s., Listers to £1, but Coats lost 6d. at 55s. 6d. x.d., and the liquidation which was going on in Courtaulds on Friday last continued yesterday, and the shares closed 3d. lower at 36s. 6d. x.d. Amalgamated Cottons held their ground at 9s. 6d.; Bradford Dyers at 30s., x.d., Sewing Cottons at 36s. 6d., and Calico Printers at 14s. 6d. In the Canadian-American group, Brazilian Tractions fell ½ to 30½. Several Trust and Finance descriptions appreciated, among which British Investment Pref. rose 5½ points to 89. Among recent new issues, Peter Robinson Prefs. improved to 6d. prem., but the Yorkshire Electric Prefs. were slightly lower at 6s. 6d. prem. Joshua Hoyle Debs. rose 8d. prem. African Steam Debs. receded to ½ prem. Kellner Partington Debs. closed unchanged to ½ discount, after being down to ⅞ discount.

OIL SHARES NEGLECTED.

LEADING ISSUES EASIER.

The Oil Share market, in common with most other sections of the "House," commenced the week in quiet fashion, public demand being of small dimensions, while professionals showed only a small amount of interest in either the leaders or the speculative favourites which have lately been prominent. Continental centres were also reported quiet, so far as Oil Shares were concerned, practically nothing being done on account of Amsterdam or Paris. In the circumstances, prices of the leading descriptions moved within narrow limits, and, while no pressure to sell was experienced, the absence of demand led to slightly lower prices being quoted for Mexican Eagles, Shells, and Royal Dutch. Even Phœnix Oils, which have of late provided the market with one of its most active features, became quiet, markings in the shares being less numerous than for some days past, but the shares, nevertheless, maintained a steady tone, dealers adopting a cautious attitude in view of the rumours that a statement will shortly be issued by the company giving details of recent developments, which are believed to be of a favourable character. Business in Burmahs was of an unimportant character, and the shares remained at 5¼, the 8 p.c. Prefs. also closing without alteration at 23s. The Anglo-Persian issues commanded a small amount of attention, the only movement among them being a decline of ⅛ in the Ord. to ⅞ prem. Closing prices:—

Anglo-Amer.	3⅛-3⅛+⅛	Mex. Eagle	3⅛-⅞-1/16
Anglo-Burma(10/)	-1/1½	Do. Pref.	3⅛-⅞-⅛
Anglo-Egyp. B.	1⅛-1⅛	Nth. Caucas.(10/)	[illegible]
Anglo-Maikop	4/6-5/0	Oilfields Egypt.	4/6-5/6
An. Per. 8%	22/10½-23/4½	Oilfields Fin(4/0)	1/9-2/3
do. 1st P.	22/9 23/3	Oil Trust (2/)	1/6-1/9
do.9% 2nd Pf	23/10½-24/4½	Pet. Opts.	1/10-2/0
do. Ord.	[illegible] pm.-⅛	Phœnix	18/3-18/9+1/3
Apex Trin.	1⅛-1⅛-⅛	Prem. Oil	2/1½-2/7½+1/0
Brit. Bor. Pet.(10/)	[illegible]	Pern Synd.	3-4/9+1⅛
Brit. Burmah(8/)	7⅛-⅞	Rum. Con.	10 9-11/3+0/3
Brit. Mar. Spir.	3/3-4 3-0/3	Royal Dutch	35-36-⅞
Burmah	5⅛-⅛	Scot-Amer.	2/1½-2/7½+0/3
do. 8% Pf.	22/9-23/3	Shell Trans.	4⅛-⅞-⅛
Caltex	2/9-3/3	Lo. Pref.(£10)	8⅛-9⅛
Ducia Romano	⅛-⅛	7% Pf.	2/0-2/3pm.
Eagle Trans.	5⅛-5⅛	Spies (10/)	5/0-5/6+0/3
Gensah Oil	⅝-1⅛	Tank. Pf.	5/3-5 9-1/3
Gen. Pet. Tri.	5/6-6/0-0/3	Transval	⅛-⅛
Hamilton's Oil	1/0-1/6	Trin. Cent.	3⅛-⅛
Havana Oil	[illegible]	Trin. Lease	1⅛-1⅛
Indo Burma	7/9-8/3	Un. Brit. Trin.	⅛-⅛
Kern R.(10/)	21/3-21/9	Ural Casp.	1⅛-⅛
Lobitos	4⅛-4⅛	Uros Oilfds.	5/6-6/6-0/3

* Ex-dividend.

RUBBER SHARES INACTIVE.

The Rubber Share market was quite listless, and changes were few. The tone was not bad, but neither was it good, for changes were mostly to a lower level. Nordanal fell 2s. 9d. to 9s. 9d., Pataling 1s. 4½d. to 16s. 6d., and Tali Ayer 1s. to 15s. 7½d. Anglo-Malay rose 7½d. to 20s. 7½d. The price of raw rubber fell to 7⅞d. per lb. Closing prices:—

Anglo-Dutch	27/0	Mo ply Valley	13/9
Anglo-Java	2/3-/0¾	Nordanal	9/9-2/9
Anglo-Malay	20/7½+/7½	N. Hummock	11/6
Anglo-Sum	36/3	P.P.K.(C'yl'n)	17/6
Asahan	7/6	Pahang Para	2/6
Bah Lias	20/0	Pataling	16/6-1/4½
Batu Caves	14/3	Pegoh	27/6
Batu Tiga	2/0	Pilmoor	16/0
Bertam Consl.	3/10½	Port Dickson	1/6¾-0/1¾
B.N.B.R. Trst	7/0	Rub. E. Johore	19/4½
Bikam	2/0	Rub. Es. Krian	1/3
Brieh	1/4½	Rub. Trust	13/0-0/3
Bukit Cloh	3/4½	Sabias	9/6
Bukit Mert	2/3½-0/1	Sapong	12/6
Bukit Rajah	15/6	Sapumalk'de	14/4½
Bukit Somb	1/3	Seafield	12/0
Castlefield	4/1½	Sedenak	10/7½
Chersonese	2/6	Selaba	14/3
Cheviot	2/6	Selangor	5/1½
Clesly	3/7½-0/4	Sempah	11/3
Con. Malay	3/10½	Sendayan	26/10½
Dumanaara	11/6	Sennah	10/10½
Eastern Trust	9/6	Seramban	9/6
Gen Ceylon	19/9	Serdang Cent'l	12/7½
Glenbervie	14/6	Sialang	17/6
Golden Hope	18/6	Sing. United	0/8¾
Grand Central	17/3	Soember Ajoe	1/2
Highlands	29/9	Straits Rub	16/1
Inch Kenneth	40/0	Strathmore	9/9½
Java Amal	13/9	Sumatra Cons	17/4½
K po'-Kuat'n	5/4	Sumatra Para	2/7½
Kamuning	7/2	Sungei Bahru	12/6
Kapar Para	33/9	Sungei Buaya	19/1½
Kasintoe	10/0	Sungei Choh	16/3
Kepitigalla	6/0	Sungei Kapar	2/4½+0/3
Kepong	4/1½-/1½	Sungei Kri'n	26/10½
Kimanis	2/0	Sungei Salak	22/1½
Kinta Kellas	2/4½	Sungei Way	11/3
Kombok	1/10½	Taiping	[illegible]
Kuala Lump	2/7	Tali Ayer	15/7½-1/0
Labu	22/0	Tamiang	14/0
Lanadron	15/0	Tandjong	21/3
Laughat Sum	15/9	Tebrau	27/9
Langkon	2/9	Telogoredjo	27/6
Ledbury	22/6	Tempeh	1/0
Lendu	10/0	Toerangie	9/0
Linggi	23/1½	Tremelbye	10/6
Lok Kawi	11/0	Un. Lankat	16/3
Lon.-Asiatic	3/7+0/2	Un. Serdang	2/3¾
Malacca	38/9	Un. Suaɓ'iong	48/1½
do. Deb	85½	Un. Sumatra	2/2¼
Malayalam	15/9	Up. Temiang	2/1½
Manch'ter NB	11/0	Val D'Or	2/2¾
Membakut	9/0	Vallambrosa	12 1½
Merbau	2/0	Way-Halim	0/9½
Merlimau	2/9	Yam Seng	1/9½

* Ex div.

INSURANCE SHARES.

BUSINESS DONE IN LONDON.—Atlas, 14⅞, ⅛; British General, 20/6, 3d., 6d.; Commercial Union, 28; English, 1/6, 4½d.; General Accident, 5⅞, 6, 5⅞, £5 19/3; Guardian, 6⅞, ⅛; London and Scottish, 55/-; Motor Union, 100/-, 98/-; Phœnix, 9⅞; Prudential, 11⅛; Sun, 15 1/16, ⅛, 1/16; Western Alliance, 10/7½, 10½d.; World Auxiliary, 13/-, 12/9.

BUSINESS DONE IN LIVERPOOL.—Alliance, 233/3; Commercial Union, £28 2/-; do. 4 p.c. Commercial Union Palatine Deb., Red., 92; Employers' Liability, 79/-; General Accident, Fire, and Life Assurance, 5⅞; Guardian Assurance, 118/-; Northern Assurance, 14⅛, ⅞; Phœnix Assurance, 9⅞; Royal Insurance, 20 1/16, 1/16, ⅛; Sea Insurance, 62/-; Sun Insurance, 301/-; Yorkshire Insurance, 9⅛.

WELCO gives that vim and vigour
To withstand the East Wind's rigour.
—(Advt.)

CLOSING PRICES.

The quotations in the following tables were made up at an earlier hour than, and may, therefore, vary to some extent from, those given in our comments.

CONSOLS, ETC.

Consols	54⅛-⅛	3½% Treas.Bs.	103-⅛
War Ln5%	96⅛-⅛	Irish Lnd2¾%	56-8
do. 4½%	93-5	India 3%	52-4
do. 5%	96-⅛-⅛	do. 3½%	59-61
do. 4%	99⅛-100*	do. 5½%	91-3
Fund'g L'n	84-⅛+⅛	do. 7%	104-6
Victory Bds	85-⅛-⅛	Local Loans	62⅛-⅛-⅛
3½% Conv. Ln	72-⅛		

COLONIAL GOVERNMENT STOCKS.

Alberta 4½, 1943	85-7	Nigeria 6%	108-110
Aust Com. 5½%, '20-'101		Q'sland 4, 1940-50	81-3*
do. 6%	101-3	do. 4½, 1920-5	92-4*
Brit. Col 4½, 1941	85-7*	do. 6% 1930-40	100-2
Canada 4%	83-5*	S. Africa 4% Cns	82-4*
do. 4½ 1920-5	98-100	do. 6%	104-6
Cape 3½ Cons	73-5	S.A'stri'n 4,'40-60	82-4
Ceylon 6%	104-6	do. 5, 1921-3	98-100*
Natal 3½, '34	73-5	do. 5½%	98-100*
N.S.W. 4½, 1922-7	94-6	do. 6½%	108-7
do. 5½, 1922-7	99-101	Victoria 4, 1940-60	83-5
do. 5½% 1922-32	100-2	do. 5½% 1923-5	100-2*
do. 6½% 1930-40	105-7	W.-Aust'n 4% '42-62	82-4+1
N.Zeal'd 4, '29	90-2	do. 5½% 1930-40	98-100

FOREIGN BONDS.

Arg'tine, 1886	96-8	Jap. 4½pc. 1st	101-103
do. 5p.c., '07	81-3	do. 4pc., 1905	86-8
Brazil 4pc. '89	55-7+1	do. New 5 pc 1907	82-4*
do. Fund. '08	71-3+1	Mex. 5pc. '99	59-62
do. 5pc. 1914	71-3	do. 6pc. 10-y. Treas.	48-52
Chinese 5 '96	89-91	Peruvian Corp	2⅛-⅛
do. 4½pc. '98	73 5*	do. Pref.	16⅛-17⅛
do. 5pc. 1912	72-4-1	do. Deb	82-4
Egypt'n Un.	65-7	Portuguese 3pc	27-9
French Loan	44-6	Russian 4pe	9-11
do. 4 p.c.	31-3*-1	do. 5 pc., 1906	13-16
German 3 p.c.	2⅛-⅛	San Paulo 5 pc	102-4
Italian Rentes	22-5	Spanish 4pc	73-5
		Urguay 3½pc	34-6

HOME RAILS.

Brighton A.	50⅛-1⅛+1⅛	Metropolitan	36⅞-7⅛*+1⅛
Cald'n. Df. O.	9⅛-⅞*+⅛	do. 5% Pref.	83-7*
Chat'm. Or.	8⅞-⅞+⅛	do. District	26⅛-7⅛*+⅛
Gt. Cent'l Df.	6-⅛+⅛	Midland Def.	58-9
do. Eastern	37-8+3½	N. Brit. Def.	12¾-13⅛+⅛
do. N. Pref.	57-9+1	N. East. Con.	85-6*-⅛
do. Def.	33-4+2	do. 4½ Pf	95-8
do. Western	87-8*	Sth. Est. Df.	29 30*+⅛
Hull&Barns'y	45-7*	do. 5% Pref.	80 5*
L. & N-Westn. 88	⅛-9⅛+⅛	Taff Vale	50-2*
do. 4½ Pf.	95-8	Under Elec.	1⅞-2⅛
L&SW Def.	23-4*	do. In. Bds.	71-4
L. & S.W. new Pf.	95-8*	do. 6% Dbs.	94-5*

AMERICAN RAILS.

Atchison	1-9-11-1⅛	Missouri	⅛-⅛
Baltimore	42-4	N.Y. Ontario	24 6
Chesapeake	68 70	Southern Com.	23-5
Chicago Milwau.	25-7	do. Pref.	58-60-1
Erie	11-13	Southern Pacific	9-9*-⅛
do. Pref	18-20-1	Union Pacific	151-4

COLONIAL AND FOREIGN RAILS.

Antofa Ord	52-4	Grand Trunk	1⅛-⅛
Ar. G.W. Ord	44-6+1	do. 4% Guar.	71-4
Bahia Blanca	60-2*	do. 1st Pref.	16-19
Brazil Rail Com.	1-2	do. 2nd Pref.	6-9
B. Ayres Gt. S.	67-9	do. 3rd Pref.	3⅛-4⅛
B-Ayres Pac.	44-6	do. 4% Pp. Db.	70-4
B. Ayres & W.	63-5+⅛	Mex. Rails	12-13
Can. Pacific	154-7-⅛	do. 8p.c. Pf.	6-8
Cen. Arg'tina	57-9	do. 6p.c. Pf.	21-3
Cen. Urug'y	38 40-1	Mex Nat. 1st Pf.	9-10+⅛
Entre Rios	17-19-⅛	Mex. 2nd Pf.	4-5+⅛
do. 5p.c. Pf.	50 2	San Paulo Or.	113-17-1
Leopoldina	25-7-⅛	Un. Havana	55-7+⅛

BANKS.

Agricul. Egypt	4⅛-⅛	Can. of Com	39-42*
A. Sth. Amer.	8⅛-⅛	Hong Kong	104-6*&b
Aust'lasia	11⅛-12⅛	Lloyds	2⅛-⅛+⅛
Bank N.S.W.	34⅛-5⅛	Lon&Brazilian	21⅛-⅛
do. N.Z'land(£1)	2⅛-⅛	London City	7⅛-⅛
Barclay "A"	6⅛-7⅛	Ln. W'minr	16⅛ ⅛
Brit. Bk. F. Trade	⅛-⅛	Nat. Prov (£4p)	9⅛ 10⅛
Brit. Overseas	⅛-⅛	Stand. S.A.	10⅛ 11⅛
Chart. of India	15⅛-⅛	Union of Aus.	12⅛-⅛

TELEGRAPHS.

A.-Amer. Df.	21-2	Marconi Can.	6/6-7/9
Marconi Ord.	1⅛-2⅛+1/16	Radio Corp.	14 [illegible]
do. Pref.	1⅛ 2+1/16	do. Pref.	13 6-13/9+[illegible]
do. Marine	1⅛-⅛		

MISCELLANEOUS.

Aboukir Land	1⅛-⅛	Im. Tobac. Or.	53/3-54 3+0/3
Aerated Bread	1⅛-⅛	J. Brown	15 0-17/0
Alianza	16⅛-17	do. (13/p)	10 0-12/0
Allsopp Ord.	4⅛-5	Lipton	1-⅛
do. 5% Pref.	55-8	Lyons (J)	3⅛-⅛
Amal. Cotton	9/0-10/0	Lautaro Nit	8⅛-⅛
Angela	31/6-32/0	Lever 7% Pf.	17/9-18/9
Anglo-Arg 1st	3⅛-⅛	do. Debs.	102-8
Anglo-Chili'n	2⅛-⅛	Lagunas Nit.	25/0-7/0
do. Pref.	2⅛-⅛	Linen Thread	1⅛-⅛
Arg'nt'N'n. Ld	⅛-⅛	Liverpool Nit.	3⅛-⅛
do. South. Ld	⅛-⅛	London Nit.	1⅛-⅛
Armstrong	12/6-13/6	Mac'tosh J Pf	23/9-4/3
A.P. Cement	13/9-14/9-0/3	Magadi Soda	⅛-⅛
do. Pref.	14 9-15/9	Maypole Def.	⅛-⅛
Baldwins	⅛-⅛	Mond Nickel	1-1⅛
B'tholomay Pf.	1⅛-2	Montre'l St. Db.	97-9*
Bas, Rat. Pf.	82-5	Mex. Trams	11-13
Borax Con. Df.	1⅛-⅛	do. Bonds	57-60
Brit. F'd. Cmt.	10/0-21/0	do. L.&P. Bs.	64-7
B.S.A.	6-3 7 3	Niger Prof.	14/6-15/6
B. Mot. Tr'dg	⅛-⅛	Nobel Ord.	⅛-⅛
B.&A. Meat	1⅛-⅛	do. Pref	⅛-⅛
Brit. Oil & Ck.	1⅛-⅛	do. Def.	⅛-⅛
Brunner Mond	1⅛-⅛	Pahang (5s)	⅛-⅛
B.N.B. Land	⅛-⅛	Parent Tyre Df.	1⅛-⅛
Brazil'n Tract.	30-31	do. Ord	⅛-⅛
Brit. Col. Elec	58-61	Pease Partns.	23 0-5/0
do. 4½% Dbs.	73-7	P. & O. Def.	290-310
Brit. Glass	1/4½-1/10½+/1½	Pekin Syn	⅛-⅛
Bryant & May	1⅛-⅛	Projectiles(1/)	⅛-⅛
Bleachers	1⅛-⅛	Royal Mail Or.	85-8
B.A. Tobacco	66/3-7/9	Rio Negro Lands	⅛-⅛
Bradford Dyers	1⅛-⅛	Roneo	⅛-⅛
Brit. C.& W. Dy	4 9-5/0+0/3	Rolls Royce	⅛-1
Calico Printers	14/-15/0	Rosario Nit	20/0-8/0
Cammell Laird	⅛-⅛	Salt Union	⅛-⅛
Cargo Fleet	13 0-15/0	S. Durham St'l	1⅛-2⅛
Coats	2⅛-⅛	Sant'Paulo Db	91-5
Courtaulds	1⅛-⅛	San Patricio Nit	4/3-4/9
Cross & Bl'kw'll	6/0-7/0	Sth. Af. Brew	1⅛-⅛
Cunard Ord	⅞-1	Shaw W'ter Bds	110-15
Del'a Rue Deb	95-7*	Santa Rita	⅛-⅛
Dorman Rub	⅛-⅛	Santiago	1⅛-2
do. Deb	98-100	Sair.del C'men	1⅛-2⅛
Dorman Long	15/0-16/0	Ship Canal	4⅛-5⅛+⅛
English Elect.	9/0-10/6+/4½	do. Pref	5⅛-⅛
Eng. Sew Cot'n	1⅛-⅛	Siemens	1⅛-⅛
Fine Spinners	1⅛-⅛	Smith'd A. Mi	1⅛-⅛+⅛
Forestal	⅛-1⅛	Tarapaca Nit	13 0-15 0
Furness Withy	1⅛-⅛+⅛	Un. Cold Storage	⅛-⅛
Gen. Elect. Db	100-2	Un. Stm. N.Z.	⅛-⅛
Guinness	380-400	United Alkali	⅛-⅛
do. Pref.	108-112*	Un. Prem. Oil&C.	⅛-⅛
Gramophone Ord	1⅛-⅛	United Steel	⅛-⅛
Harrod's	⅛-1⅛	Van Den Berghs	⅛-1⅛
Hoyle Deb	76⅛-⅛+⅛	do. Pref	4⅛-⅛
Hudson's Bay Or.	6⅛-⅛	W'paper Df.	⅛-⅛
		Weard'lee. p. o.	⅛-⅛

TEA SHARES.

Anglo-Ceylon Estates, 44/9-1/10½; Ceylon Plant, 62/-+2/-; Chargola, 15/-3d.; East Produce, 39/3-3d.; Empire, 34/9+3d.; Imperial Ord., 17/6-3d.; Jokai, 16⅞+⅛; Jorejaut, 40/9+9d.

* ex div.

DEALINGS IN LONDON MARKET.

The following dealings among active stocks and shares were "marked" in London yesterday:—

Consols—54⅛, ⅛, ⅛, ⅛, ⅛, ⅛. 3½ p.c. War Loan—92, 1⅛, ⅛, ⅛, ⅛, ⅛. 4½ p.c. War Loan—93, ⅛, ⅛, 4, 3⅛. 5 p.c. War Loan—96⅛, ⅛, ⅛, ⅛. 4 p.c. War Loan (x.d.)—99⅞, ⅛, ⅛, ⅛. Funding Loan—84⅛, ⅛, ⅛, ⅛, ⅛. Victory Bonds—85⅛, ⅛, ⅛, ⅛, ⅛. Conversion Loan (x.d.)—72⅛, ⅛, ⅛. India 7 p.c. Loan—105⅛, 5, ⅛, ⅛. Sudan 5½ p.c.—103⅛, 4, 3⅛, ⅛. Port of London 6 p.c.—105⅛, ⅛, ⅛. Australia 6 p.c. Stock—102⅛, ⅛, ⅛, ⅛. South Africa 6 p.c.—105, 4⅛, ⅛, 5. Aerated Bread—30/9, 6d., *1⅛d., 9d. African and Eastern—31/-. Amalgamated Cotton—9/5⅛, 7½d., 4½d., 9d. Anglo-Dutch Rubber—27/3, 6/10½, 9d., 7/1½. Armstrong—*12/9, 13/-. Assoc. Cement—14/7½, 3d., 14/-, 4½d. Barclays Bank "A"—6⅛, ⅛, 7⅛, £6 19/6; do. "B"—47/4½, 3d., 9d., 3d. Brit. Amer. Tobacco (x.d.)—67/6, 1½d., 6/10½, 9d., 6d., 7/7½, 3d. Brit. Argentine Meat—22/9, 3/1½, 4½d. British Dyestuffs Pref.—4/9; do. Pref. Ord.—3/-. British Oil and Cake (x.d.)—22/9, 3/1½, *2/6. British Overseas Bank—5⅛. Brunner Mond—*24/7½, 9d., 5/4½. B.S.A.—6/6, 9d., 4½d. Buenos Ayres Great Southern—68⅛, 7⅛, 8⅛, ⅛, 7⅛. Buenos Ayres Western Ord.—64⅛, ⅛, ⅛, 5. Buenos Ayres Pacific—45⅛, ⅛, 4⅛, 5⅛. Burmah Oil—5⅛, ⅛, ⅛. Canadian Pacific—154⅛, 5, 6, 4⅛. Central Argentine Ord.—57⅛, 8⅛, 7⅛, *⅛, 8⅛, ⅛, *7⅛. Chinese Engineering and Mining—71/10⅛, 70/7⅛; do. Debs.—96. Coats (x.d.)—55/10⅛, 6d. Cook (St. Paul's) Ord.—13/1½, 4½d., 13/-, 6d.; do. Part. Pref.—19/-, 3d., 9d., 1½d. Courtaulds (x.d.)—37/-, 6/6, 10½d., 4½d. Crosse and Blackwell—6/9, 10½d., 7/-. Crosses and Winkworth Pref.—13/7½, 4½d., *1½d., 6d. Cunard Ord.—18/-, 3d.; do. Debs.—104⅛, 5⅛, ⅛, 4⅛. Dunlop Ord.—6/4½, 1½d., 3d., 2½d.; do. Debs.—99⅛, ⅛, ⅛. Empire of India Tea—34/9. English Oilfields—5/7½, 6d., 3d. English Sewing Cotton—36/1½, 3d. General Electric Debs. (x.d.)—102⅛, 2, 1⅛, ⅛, 2. Grand Trunk Ord.—31/3, 30/-. Great Eastern Rail.—35, ⅛, 6⅛, 7, 8⅛, 7⅛, 6⅛, 7. Great Western Rail. (x.d.)—87⅛, 8, 7⅛, ⅛, 8⅛, 7⅛. Great Western 5 p.c. Pref. (x.d.)—94, 2⅛, 3⅛, ⅛, 4. Harrod's Ord. (x.d.)—24/6, 9d., 5/1½, 4½d., 4/9. Hudson's Bay Ord.—6⅛, ⅛. Imperial Tobacco—54/3, 3/9, 7½d., 4/3, 1½d. Kern River Oil—21/7½, 4½d., 3d. Lever 7 p.c. Pref.—18/-, 6d., 18/-, *17/9, 18/1½; do. 8 p.c. Pref.—18/3, 1½d., 6d., 18/-, 3d.; do. Debs.—103⅛, ⅛, ⅛, 4⅛, 3⅛. Lipton Ord.—21/6, 1/-, 3d. Lloyds Bank—54/4½, 4/-, 6d. Lobitos Oil—95/-, 3/9, 6/3, 5/1½. London, Brighton Def.—51⅛, ⅛, 50⅛, ⅛, 1⅛, ⅛. London County Bank—16 1/16, ⅛, ⅛, £16 11/-, 16⅛. London Joint City Bank—7⅛, ⅛, ⅛, ⅛. London North-Western Rail.—89⅛, 8⅛, 9, ⅛, ⅛. Lyons (J.) and Co. Ord.—68/1½, 3d., 9d.; do. 7 p.c. Pref. (x.d.)—22/10½, 6d. Magadi Soda Ord.—9/9, 4½d. Marconi Ord.—40/-, 39/9, 4½d., 7½d., 40/6, 39/6, 9d.; do. Pref.—36/6; do. Marine—26/3, 9d., 5/9. Maypole Def.—5/10½, 6/-, 5/9⅛, 11½d. Mexican Eagle Ord.—74/4⅛, 5/7⅛, 6/3, 4/8⅛. Midland Railway Def.—59⅛, *8⅛, 9, 60, 58⅛, 9⅛, ⅛, 7⅛, 8⅛. Mond Nickel—28/9. Nat. Prov. Bank (£2½)—8⅛; do. (£4)—9⅛, 10, ⅛. Nestle 8 p.c. Pref.—18/9, 19/-. Niger 8 p.c. Pref.—15/-. Nobel Indus.—*8/9, 9/4⅛, 1½d., 7½d.; do. Pref.—*14/-, 4½d., 1½d. Parent Def.—22/3, 3/-. Prov. Cinematograph Pref. Ord.—8/-. Radio Corp. Com.—14/6; do. Pref.—13/7½. Royal Dutch—36, 5⅛. Rumanian Oil—10/9, 10½d., 11/3. Rubber Trust—14/10½, 15/3, 15/-, 14/10½. Scottish-American Oil—2/-, 4d., 4½d. Shell—91/10½, 2/-, 1/3, 90/7½, 2/6, 90/7½. Sudan Plantations—72/6, 3/9, 1/10½. Trinidad Leaseholds—22/1½, 3/9, 2/9. Trinidad Central Oil—63/9, 1½d., 2/9⅛. United Dairies—26/-, 5/7½, 9d. United of Havana Rail.—56, 5⅛. United Serdang—2/8, 9d., 10½d., 8d. "Uraz Oil—6/4⅛, 6/-, 1½d., 2½d. Vickers—8/6, 5⅛d., 6d. Workman Clark Debs.—87⅛, 8.

(*Exceptional bargain at special price.)

TRAFFICS.

Great Southern of Spain Railway—Week to March 11, 49,808 pesetas—inc. 17,965 pesetas. Barsi Light Railway—Week to February 25, Rs. 30,800—dec. Rs. 1,400. Bengal and N.-W. Railway—Week to February 18, Rs. 547,850—dec. Rs. 51,905. Rohilkund and Kumaon Railway—Week to February 18, Rs. 54,740—inc. Rs. 6,261. Lucknow Bareilly—Week to February 18, Rs. 72,326—inc. Rs. 4,074. International Railways of Central America—February, net £31,945—dec. £1,027.

IRISH TRAFFICS.

Dublin and South-Eastern Railway.—Week ended 17th March—Passengers, parcels, mails, etc., £4,394; merchandise and live stock, £4,566. Total for week, £8,960. Aggregate of eleven weeks to date, £95,146.

QUICK OVERSUBSCRIPTION.

Lamport and Holt, Ltd., notify that the list of applications for their issue of 5 per cent. Debenture Stock was closed at 3 p.m. yesterday owing to the issue being largely over-subscribed. All applications from the provinces, however, which come to hand by the first post to-day (Tuesday) will receive consideration. The prospectus appeared in the *Irish Times* yesterday.

THE MONEY MARKET.

PRESSURE FOR LOANS.

SLUMP IN GERMAN MARKS.

Great pressure was experienced yesterday in Lombard street, which was compelled to renew the small amount due at the bank, and borrow additional sums there. This progressive tension suggests that alleviating measures may be due before the end of the month, should supplies continue to diminish owing to taxation. Borrowers were paying 3½ to 4 p.c. for night money and even more, but some were able to get accommodation down to 3 p.c. Fixtures were 3 p.c. for renewals. The effect on discounts was marked, June Treasury bills being offered up to 3⅜ p.c. without finding many buyers. Mays were 3½ to 3⅜ p.c. and Aprils 3⅞. Ordinary Commercial bills moved in sympathy with fine three months' paper 3 7/16 to 3½ p.c.

Bank Rate (Discount) changed February 16, 1922. 4½%

60 days (fine)	3 7/16%		
3 months	3 7/16%	Trade	4 4½%
4 months	3 7/16%	"	4½ 4¾%
6 months	3 7/16%	"	4½ 5%
Loans to brokers day-to-day			4 3%
" for a week			3%
Deposit allowance: Banks, at call			2½%
Discount houses, at call			2½%
" at notice			2¾%

Gold was 1s. per oz. lower at 94s. 9d. nominal. Bar silver unchanged for spot at 33⅝d. per oz., and rose ⅛d. to 33⅝d. for forward delivery.

A reactionary tendency was noticeable in the foreign exchanges, being in some measure due to the political atmosphere. Sterling failed to come up to Saturday's close in New York, being 4.38½-4.38¾. The slump continued in German marks to 1,335-1,340, which is a fresh low record, but there was a rally to 1,295. French francs moved in sympathy to 48.78, and Belgian to 51.80. The following are closing prices:—

—	March 20.		March 18.		Normal Rate.
Alexandria	97⅛		97⅛		97½d
Amsterdam	11.55½	11.57½	11.56	11.60	12.10
B. Ayres	45¾	45¾	45¾	45¾	47.58
Barcelona	28.22	28.25	28.00	28.10	25.22
Berlin	1,290	1,300	1,215	1,235	20.40
Bombay	1/3⅜	1/3⅜	1/3¾	1/3⅜	1/4
Brussels	51.75	51.85	51.35	51.75	25/22½
Calcutta	1/3⅞	1/3⅞	1/3½	1/3½	1/4
Christiania	25.00	25.10	25.20	25.40	18.15
Copenhagen	20.60	20.70	20.65	20.75	18.15
Czecho-Slovak	250	255	245	250	—
Finland	200	210	205	208	25.22½
Greece	100 offered		100	102	25.22½
Hong Kong	2/5	2/6	2/5	2/6	†
Hungary	3,400	3,600	3,400	3,600	—
Italy	86	86½	85¾	86	25.22½
Lisbon	4½	4⅞	4⅞	5⅛	53½d.
Madrid	28.20	28.25	27.97	28.07	25.22½
Mexico	26		26⅛		24½d.
Montreal	4.52	4.54	4.54	4.55	4.86
Montevideo	44	44⅛	43⅞	44⅛	51d.
New York	4.38	4.38⅛	4.38	4.40⅛	4.86
Paris	48.75	48.80	48.50	48.60	25.22
Poland	16,500	18,500	17,000	18,000	—
Rio de Janeiro	7⅞	7⅛	7⅛	7⅛	16d
Roumania	570	573	580	600	—
Shanghai	3/2	3/3⅛	3/2	3 3⅛	†
Singapore	2/3⅛		2/3⅛		2/4⅛
Stockholm	16.70	16.75	16.67	16.73	18.15
Switzerland	22.47	22.52	22.45	22.50	25.22
Valparaiso	38.40		38.30		13.33
Vienna	29,500	sellers	29,000	31,000	—
Yokohama	2/1⅛	2 2⅛	2/1⅛	2 1⅛	54,2d.

† Fixed by silver.

The Times quotation of the German mark to-day is 1,302½.

SWITZER'S GOOD YEAR.

FUTURE PROSPECTS BRIGHT.

The thirty-second annual ordinary meeting of Switzer and Company, Ltd., was held at the company's offices, 92 Grafton street, Dublin, yesterday, Mr. J. Gibson Moore, J.P., Chairman, presiding. The other directors present were:—Messrs. John S. Switzer, Frederic B. Switzer, Charles L. Moore, and George C. Avison.

The Chairman, in moving the adoption of the report and balance sheet, said that it gave him much pleasure to meet the shareholders again under such changed conditions in our national life with a satisfactory statement of accounts. At the time of their last annual meeting the country was most unsettled, and business generally carried on with extreme difficulty. They now looked forward to the return of normal conditions within a reasonable period, and they all earnestly hoped that the best times, nationally, politically, and financially, were shortly to come. They lived in transitional times, and the growth of that confidence which was necessary to sound business would of necessity be slow. There was an old saying: "Times change and we are changing with them," and they recognised the importance of maintaining a steady policy that, while it adapted itself to such changes, would keep the name of Switzer and Co. before the purchasing public more attractively than ever. The directors had always fostered, and would continue to foster, the sale of high-class drapery goods of Irish manufacture, believing that the attainment of a high standard of these was of supreme importance. He thought that he might congratulate the shareholders on the results of their trading. At this time last year they were feeling almost the full force of a steady and very severe fall in prices. The arrangements then made by the directors discounted to a very large extent, but did not entirely provide for the effects of the slump, and some further depreciation was found to be necessary, but by very careful supervision of the management their buying during the latter half of the year and in the reduction of expenses had given good results. The volume of the company's trade, when the full fall in values was taken into account, had been satisfactory, but the reduction in trading expenses had not been in any degree in a like ratio. "Stock on hands" stood somewhat lower than last year, and, as usual, their merchandise was fresh and up-to-date—a reputation they were determined to uphold in the future as in the past.

Mr. J. S. Switzer seconded the motion, which was passed unanimously.

A resolution was passed declaring a final dividend on the Preference Shares at the rate of 6 per cent. per annum, and a final dividend on the Ordinary Shares at the rate of 8 per cent. per annum, free of income tax, making 5 per cent. for the year.

Mr. J. Gibson Moore, J.P., and Mr. F. B. Switzer, retiring from the directorate by rotation, were unanimously re-elected. Sir James Percy was elected a new director of the company, on the motion of Mr. John Switzer, seconded by Dr. Norman.

Sir James Percy, who was received with applause, briefly returned thanks, and promised to do his best to promote the interests of the company.

Moving a vote of thanks to the directors, Sir James Percy referred to the great future which lay before this country. This country, he declared, was bursting with money. There was £320,000,000 lying on deposit in the Irish banks at the end of December, "and we have got to get a bit of it," he said, amidst laughter and applause. If they would only settle the political question this country would flourish.

The motion was seconded by Mr. McNeill and carried unanimously.

PRODUCE AND FOOD.

CATTLE.

BIRKENHEAD CATTLE, Monday.—Supplies, 1,100 cattle and 1,900 sheep. With shorter supply cattle trade ruled firmer for best finished bullocks and heifers, which were scarce at prices ranging from 11d. to 11½d. in exceptional cases. Secondary bullocks and heifers were a slow trade at correspondingly lower prices. Plain cows and rough bulls showed no improvement. Sheep trade slightly firmer owing to limited supply, 1/5 being paid for best quality small weights. Dressed beef ruled steady, sides making 9½d. to 10½d. per lb. for the best.

GLASGOW, Monday.—Messrs. Hegarty and Kelly report smaller supplies of fat cattle at Merklands to-day. Top quality bullocks met an improved demand at higher prices. Secondary cattle, also bulls and cows, met a slow trade at recent rates.—(Advt.)

GRAIN.

FLOATING GRAIN CARGOES—BALTIC, Monday—WHEAT—Cargo market dull, and prices tended easier. Australian afloat, and also loading, sellers 58/-, Rosafe (64lbs.) afloat and loading 57/-, April 57/6, Baril (6[illegible]lbs.) afloat 57/6. Parcels dull, and 6d. to 9d. per quarter easier. No. 1 Northern Manitoba March-April sellers 61/6, May-June 60/6, June-July 59/6, Rosafe (64lbs.) March-April 55/3 per 480lbs. MAIZE steady, but quiet for cargoes. Plate afloat sellers 42/-, loading 41/6, March 41/-, April 40/-, April-May 38/6, No. 6 yellow African afloat 39/6, No. 2 white flat ditto 35/-, Bessarabian loading 43/6. Parcels 6d. per quarter easier. Plate February-March sellers 39/-, May-June sold 35/- per 480lbs. BARLEY remains in a quiet state. A cargo Dan-Bess-Kus loading sellers 35/-, Algerian Tunisian March 5th-April 31/3, and parcels of No. 4 Canadian Western afloat 52/6 per 400lbs. OATS ruled steady. Plate f.a.q. afloat quoted 24/9, March-April 25/-, April-May 26/-. No. 2 Canadian Western afloat 30/6, white clipped American March-April 27/- per 320lbs.

MARK LANE, Monday.—ENGLISH WHEAT steady. Whites delivered up to 56/- to 59/-, reds 56/- to 59/-. Foreign grades firm, and Canadian 1/- to 2/6 per quarter dearer. No. 1 Northern Manitoba 66/6 ex ship, No. 3 ditto 61/- ex ship; Australian 60/- to 61/- ex ship; Argentine 57/6 to 58/6 ex ship. FLOUR dull; Canadian exports patents 49/- ex store; Minneapolis 1st patents 49/- ex store; Canadian straights 46/- ex ship; London standard straight ran 49/- ex mill; Australian patents 49/- ex store. GRINDING BARLEY quiet; English 38/- to 40/-, f.o.r.; No. 3 Canada Western 36/6 ex store; Morocco 33/-, landed. OATS steadier; English 30/- to 34/-, f.o.r.; No. 2 Canada Western 32/-; Plate 27/3 to 29/-, landed; New Zealand 35/- to 40/-, landed. MAIZE 6d. easier; mixed American 34/4, landed; yellow African 39/-, landed; Plate 41/6 ex store, 43/6 landed.

LIVERPOOL, Monday.—WHEAT—Higher quotations from Winnipeg and Chicago were counteracted by the heavy world's shipments for past week, and speculative positions, after opening slightly dearer, quietly gave way in the absence of demand for c.i.f. parcels, and gradually declined, marking a considerable loss at the close. Cables being disappointing. C.i.f. parcels, afternoon cables being disappointing. Rosario-Santa Fe March-April sold early at 55/3, and April-May 55/3 to 55/4, while No. 1 Manitoba April-May quoted 59/6 and No. 3 54/6 per qr. C.i.f. parcels American mixed MAIZE dearer, 30/3 being paid for afloat new crop and 31/3 asked for old crop. Wheat on the spot was neglected and more or less nominal. Maize—Good parcels more inquired for, and, with smaller shipments, prices showed 1d. to 1½d. per cental advance. American mixed old crop quoted 8/11 to 8/11½, new 6/9 to 6/9½, and River Plate 8/8 to 8/8½ per cental. FLOUR in moderate request at late rates. Graded red wheat futures opened ½d. per cental dearer, but afterwards receded without interruption on free offerings, the market closing easy at ⅞d. to 2⅜d. less on the day.

PROVISIONS.

LONDON, Monday.—BUTTER—Market Colonial firm, and in good demand. Danish in small supply, and fully steady. Finest Danish, 180/- to 184/-. Australian finest, 140/- to 146/-; good to fine, 124/- to 138/-; unsalted, 113/- to 144/-; New Zealand finest, 148/- to 152/-; secondary, 142/- to 146/-; Argentine, 120/- to 132/-. CHEESE in good demand, and tendency firm for Colonial. English scarce. Dutch easy on increased arrivals. Canadian white, 90/- to 100/-; coloured, 96/- to 104/-; New Zealand white, 84/- to 90/-; coloured, 88/- to 92/-; English Cheddar, 140/- to 145/-; loaf, 140/- to 145/-; Australian white, 84/- to 86/-; coloured, 88/- to 90/-; Dutch, finest farmers' Edam, 40 p.c., 106/- to 112/-; 30 p.c., 84/- to 86/-; 20 p.c., 70/- to 74/-; Gouda, 40-45 p.c., 98/- to 126/-; 30 p.c., 72/- to 78/-; 20 p.c., 52/- to 54/-. BACON—Continental steady, with a fair demand, but American and Canadian selections continue quiet of sale. Irish, 117/- to 137/-, ex-factory; Danish, 115/- to 125/-; Swedish, 104/- to 120/-; Dutch, 104/- to 115/-; Canadian, 108/- to 115/-; heavyweights, 106/- to 110/-; American Cumberland cut, 105/- to 110/-; bellies, box, 82/- to 86/-; American Wiltshire cut, 98/- to 105/-; Canadian cured, 105/-. HAMS—English in good demand, but American quiet, and tendency weak. York and Cumberland, 180/- to 260/-; American long cut green, 120/- to 130/-; short cut ditto, 125/- to 128/-; picnics, 74/- to 79/-. LARD—American in better demand at recent decline. Irish, 73/- to 80/-; boxes, 28lbs., 65/-, ex-factory, American cartons, 72/- to 73/-; ditto boxes, 67/- to 70/6. EGGS—Market quiet, and values continue to decline. English new laid, 15/- to 17/-; Italians, 17lbs., 14/-; 16lbs., 13/6; 15lbs., 12/6; Irish, 13/- to 15/-; Hungarian and Styrian blues, 12/6; reds, 10/-; Dutch, all brown, 17/- to 18/-; mixed, 14/-; Morocco, 10/- to 11/-; Danish, 18lbs., 16/-; 17lbs., 15/-; 16lbs., 14/-; 15lbs., 13/-; 14lbs., 13/-; Egyptian, 8/- to 9/-.

LIVERPOOL, Monday.—BACON—Easier prices were cabled from Chicago with regard to both live hogs and speculative products, and although past week's shipments of bacon were smaller, and to-day's arrivals at this port were only moderate, there was again a quiet feeling in all departments though no quotable change was made in values. HAMS are still firmly held, and, with more inquiry for long cut, prices were raised to 125/- to 130/- per cwt., but other cuts quiet. Shoulders dull, and square cut reduced to 90/- and 95/- per cwt. Canadian Wiltshires attracted little attention, and prices gave way to 108/- to 112/- per 112lbs. Irish and Continental bacon quietly steady and unaltered. LARD on the spot was quiet, and prices easier. Prime steam quoted 65/6 to 66/6, and American refined in boxes 66/- to 69/- per cwt. CHEESE firm, and Canadian white maintained improved inquiry at the recent advance. BUTTER in good demand at further enhanced prices. Danish now quoted 180/- to 184/-, Australian 148/- to 153/-, New Zealand 155/- to 160/-, and Argentine unsalted 125/- to 130/- per cwt. EGGS firm, and Irish the turn dearer at 14/- to 15/-, with Egyptians quoted 8/6 to 9/- per 120.

PATRICK KEHOE Ltd., Irish Bacon Curers and Lard Refiners. Importers of American Provisions. (Estd. 100 years.)—103 FRANCIS ST., DUBLIN.—(Advt.)

DUBLIN WHOLESALE VEGETABLE, Monday.—Nothing of quotable dimensions on this market, except a few loads of York cabbage and Swede turnips, which fetched 60/- to 76/- per load for the former, and 2/2 to 2/3 per cwt. for the latter.

DUBLIN WHOLESALE FISH, Monday.—A poor demand and a small supply were the characteristics of to-day's fish market. Salmon, of which there were 20 packages, averaged 3/- to 3/3 per lb. One chest of lobsters brought 20/- to 30/- per lot of 13; a small quantity of plaice at 3/- to 4/- per 4, and some brill 1/- to 2/- each; plaice in boxes made 15/- to 30/- per half box.

BILLINGSGATE FISH, Monday.—Supplies fair; demand moderate. Salmon, 36d. to 43d.; soles, 9d. to 14d.; slips, 9d. to 15d. per lb.; live eels, 20/- to 30/-; dead, 15/- to 22/6 per draft; turbot, 7/- to 10/-; brill, 7/- to 9/-; plaice, 5/- to 10/-; halibut, 10/- to 14/-; lemon soles, 7/- to 9/-; witches, 5/- to 6/-; cod, 2/- to 4/-; whiting, 3/- to 4/-; hake, 10/- to 11/-; haddock, 2/- to 5/6 per stone.

CORK BUTTER, Monday.—Centrifugal creamery, 160/- to 150/-; factory, 135/- to 125/-; fresh butter, 126/- per cwt.

PRODUCE.

LONDON, Monday.—SUGAR—A fair demand continued for refined goods, and ultimately liberal transactions were carried through at an all-round advance of 1/- per cwt. British descriptions continue to absorb chief support, as imported kinds are in very small supply. Messrs. Tate and Lyle's cubes sold A.T.C. at 54/3, No. 1 53/0, H.T.S. 53/3, crushed 51/-, nibs 51/9; coffee crystals 55/-, mineral water 49/6, granulated coarse 49/6, London 49/-, icing 52/-, ditto in drums 51/3, pulverised 51/-, castor finest 51/6, A 51/3, B 51/-, yellow crystals 45/6. Pieces sold, low yellow to good white 36/6 to 43/3, granulated April changed hands at 49/-, May-June 48/9, crystallised West India spot ranges from 42/6 to 45/-, as to sample. American granulated dearer, and in fair demand; spot lots sold 48/-, ditto March 20/7½ to 20/9, April 20/9 to 20/10½, May 20/10½ to 21/-, c.f. and i. London. Mauritius syrups—April 20/9 to 20/10½, May 20/10½ to 21/-, c.f. and i. terms U.K.; white Mauritius spot 45/-, white Guatemala afloat 19/6, c.f. and i. London. Mauritius syrups, April 13/10½ c.f. and i.; Czecho-Slovakian sugars largely nominal as far as the U.K. market is concerned. W.S.T. and H.U.M. granulated prompt 21/7½, castor 23/7½, and market firmer, with a good inquiry; raw May quoted 14/9, white May sold 20/3 to 20/4½ and 20/3, August 20/3 to 20/6 and 20/4½; liquid glucose spot 26/9 per cwt. COFFEE—Spot market unaltered, with a fair demand for the finer home trade descriptions. Futures steady; March quoted 52/3, May 53/1½, July 53/10½, September 54/4½, December sold 54/10½ per cwt. TEA—In auction some 23,000 packages Indian were catalogued, and with active competition prices tended in favour of the sellers, especially with regard to the lower qualities. Stand-out autumnal parcels sold extremely well; Pekoe common to good sold 1/1½ to 1/5½, broken 1/1½ to 1/7½; orange 1/2½ to 1/9½, broken orange 1/5½ to 2/3; Pekoe Souchong 1/1 to 1/3 per lb. RICE—There is a moderate demand, and market keeps very steady; two stars spot 14/-, ditto April 13/9, No. 1 garden Siam, single bags, spot 14/3, double 14/9. Rangoon beans spot 7/1½. Madagascar butter beans—Good old crop spot sold 12/-, new quoted 17/- to 18/-. Japanese peas spot 45/-, Dutch H.P. 28/-, screened 25/- per cwt. Rangoon bran steady, quiet. SPICE—Pepper market steady, but general trade ruled quiet; fair black Singapore spot 3⅛d., April-June 3⅛d. Alleppey spot [illegible] cherry 4½d., Ceylon 4½d., white Singapore 7½d., April-June 6⅞d., Muntok spot 7⅞d., April-June 7½d. Zanzibar cloves spot 1/2, forward 1/0½, c.f. and i. terms. Pimento spot 2 3-16d., flake tapioca spot 3 13-16d. per lb. Fair Penang seed pearl spot 17/6. Sago flour quiet; afloat sold 14/-, January-March sellers 13/9, March-May and April-June sold 13/6. Desiccated Cocoanut—Spot parcels sold 43/6 to 43/-, March-April 43/- to 42/6 per cwt. Ginger dull. JUTE—A steady tone governed this market, and a moderate amount of trade resulted; Calcutta cabled firm; first grade April-May Continent sold at £26 2/6, lightning grade ditto £2; Rio heart grade quoted £18 10/- per ton. Hessians quiet; 10 ounce spot 23/6, 8 ounce 17/9; a twills spot 75/-, B 61/-, E bags April sellers 46/3 per 100 bags. HEMP—Manila remains quiet, but steady. Receipts last week, 22,000 bales; estimate for next week, 19,000, and week following, 21,000 bales. C grade April-June quoted £48, D £46, E £44, F £40, G buyers at £36; streaky one quoted £40, two £38, three buyers at £36. New Zealand quite neglected and nominal. East Indian steadily held, but quiet. African sisal dull; No. 1 G.E.A. April-June sellers £35 10/-, R.E.A. £34 10/- per ton. SHELLAC—Market steady; fair T.N. spot 390/-, May sold 380/- per cwt. COPRA steady, and a fair demand prevailed; F.M.S. Straits March-May Rotterdam sold £25 7/6 to £25 8/9, April-June £25 5/- to £25 7/6; Ceylon April-June London quoted £26 10/-, South Sea £24 10/-, ditto plantation £25; Cebu April-June Continent £25 2/6, F.M.S. Straits March-May Marseilles £24 10/-. PALM KERNELS—April-June Liverpool quoted £18 15/- per ton. RUBBER—A quiet and easier tone governed this market; standard crepe and sheet spot, also March, sold 8d. to 7⅞d., April 8⅛d. to 8d., April-June 8⅛d. to 8⅛d., July-September 8⅜d., October-December 9¼d. to 9⅛d. Fine hard Para spot quoted 11d., soft fine 10½d., ball 8d. To New York standard sheet European estate April-June value 8⅛d. per lb., c.f. and i. terms. London stocks of plantation about 67,000 tons. Menthol spot 25/-, forward 23/9. Japanese peppermint oil spot and forward 5/-; aniseed oil spot 1/11. Slab camphor spot 3/7, forward 3/4½; crude spot 3/1, forward 2/10½ per lb. Japanese wax spot 95/- per cwt. OILS—Linseed steady; spot 36/9, March-April 35/6, May-August sold 35/-. Rape—Crude spot 48/-. Cotton—Crude spot 41/-. China wood—Hankow spot 62/. Palm softs March-April 38/-, Lagos 41/-. Palm Kernel—Crude spot 39/-; Soya—Oriental in barrels March-April 38/-. Ground Nut—English crude spot 44/-; Oriental barrels March-April 45/-. Cocoanut quiet: Ceylon March-April 40/9, Cochin 42/6. Turpentine firmer; American spot and April 68/-, May-June 65/-, July-December 57/6 per cwt. Petroleum and Rosin unaltered. OILSEEDS—Linseed steady, though in quiet request; Calcutta February-March sellers £20 10/-, April-May £20; Plate afloat £19 10/-, April-May £19. Rapeseed ruled quiet; Toria March-April quoted £16 10/-, April-May £16 7/6. Cottonseed steady. Egyptian black March sellers £12 [illegible], white £12; Bombay March-April £9 10/-. Gingelly steady; Chinese March-April quoted £34 5/-, bold Bombay ditto £32, small ditto £31 10/- per ton.

LIVERPOOL, Monday.—TALLOW steady, but the demand is rather quiet. Sales reported in April shipment of Saladero Digestor beefs at 38/- per cwt. to Liverpool.

CLYDE CRUSHED SUGAR (Official Report), Monday.—Market very strong; moderate business done at advancing prices.

MISCELLANEOUS.

BRADFORD WOOL, Monday.—Market very strong. Quotations still show hardening tendency. Values now back to highest point recorded in January, but tops not fully recovered to January level. Good warp sixty-fours quoted about 4/4, June delivery. Spinners report more business. Yarn quotations harder. Moderate improvement reported in piece goods.

LIVERPOOL COTTON (Closing), Monday.—American good demand. Brazilian quotations unchanged. East Indian quotations raised 15 points. Egyptian fair business. March 10.54d., April 10.45d., May 10.40d., June 10.33d., July 10.27d., August 10.16d. Sales, 10,000 bales. Imports, 5,363 bales. Market steady.

LONDON METALS MARKET.

TIN met with fair attention, and prices showed no material alteration on balance. Cash quoted £143 10/- to £143 15/-, three months £145 5/- to £145 10/-, settlement price £143 10/-. 500 tons sold; cash £143 10/-, late May £144 10/- to £143, three months £144 10/- to £145 5/-. COPPER in fairly good request, while 10/- lower. Cash quoted £59 10/- to £59 12/6, three months £60 7/6 to £60 10/-, settlement price £59 10/-. Sales 1,000 tons: cash £59 5/- to £59 12/6, April dates £59 10/- to £59 12/6, three months £60 10/- to £60 7/6, and finally at £60 10/-. LEAD market presented a quiet appearance. Sales 500 tons: May at £21 12/6, June £21 5/- to £21 7/6. SPELTER met with slow support, and no business transpired. Official quotations, £25 15/- to £25 17/6 per ton. TINPLATES steady, unaltered.

LONDON FREIGHTS—Monday.

A steady tone prevailed in the homeward markets, with a fair number of orders in circulation. The River Plate section continues to improve, and rates fully steady at 25/-, prompt up river to U.K.-Continent, heavy grain, and 27/6 May-June loading, with proportionate increases for linseed and oat cargoes. North America also steady, with fair inquiries for heavy grain at 17 cents Antwerp-Hamburg from Northern States, 21 cents West Italy, 27½ cents Greece, and 26 cents per 100lbs. four ports Denmark. Case oil, New York to East, would come at 30 cents per case. Pitchpine from the Gulf of Mexico indicates 190/- per standard to Buenos Ayres-La Plata, while some interest is displayed in Canadian coals. Virginia coals steady. Eastern markets steady, but Near Indian ports quiet, and Bombay on deadweight done at 24/- U.K.-Continent. Mediterranean and Bay ports steady. Time charter steady. Outward coal fully steady. Fixtures—Corby, 4,700 tons, Buenos Ayres-La Plata to U.K.-Continent, spot 25/-, heavy grain; Stolwijk, 17,000 quarters, American Northern range to three ports Sweden, 25th March, cancelling 25 cents per 100lbs., heavy grain; Parkhaven, 4,200 tons, Cuba to N., March, 5½ dollars, sugar; steamer, 6,000 tons, Bombay to U.K.-Continent, March, 24/-, deadweight.

LONDON WOOL SALES.

Catalogues comprising 12,513 bales wool, consisting of 7,928 bales privately owned wool, and 4,585 on account of the British-Australian Wool Realisation Association, Ltd., were brought forward last evening. There was again excellent competition, and prices were unchanged from those ruling at the end of last week. Punta Arenas wool met with a strong competition, and the market is now from 5 to 10 per cent. above January rates.

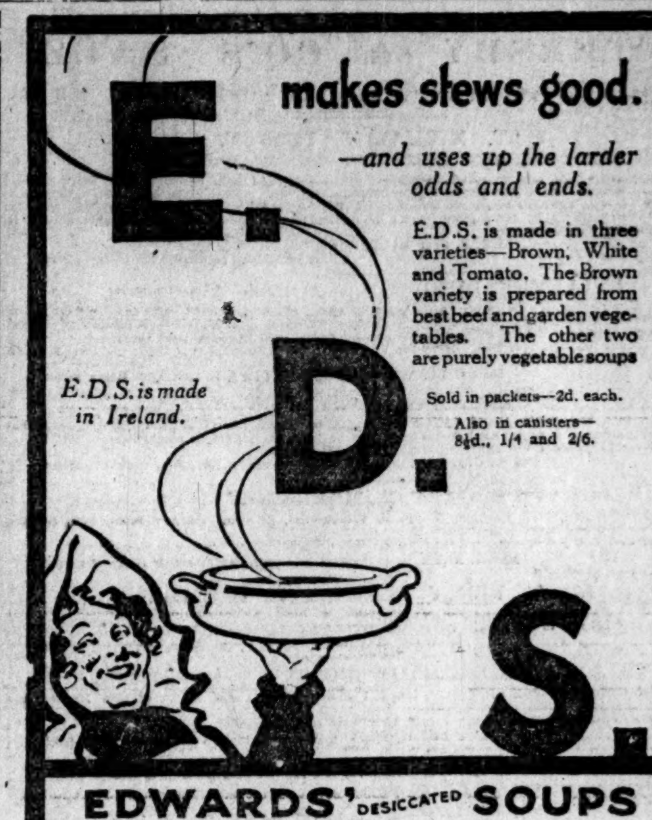

ESTABLISHED 1815. 'PHONES 48 & 49.

BATTERSBY & CO.'S SALES.

THURSDAY NEXT, MARCH 23RD (UNLESS PREVIOUSLY DISPOSED OF).

ST. MICHAEL'S, SUTTON.

SEMI-DETACHED, ADJOINING STATION. POSSESSION.

A substantially built semi-detached Residence, containing tiled hall, staircase hall, large dining room with bay window, fine drawingroom, marble mantels and tiled grates; breakfast room, 4 bedrooms, bath (h. and c.), w.c., servant's room, kitchen, close range; copper boiler and cylinder, pantries, scullery, larder, good water supply by force pump, coach house and stable, good loft, nice pleasure ground in front and splendid garden at rear.

HELD FOR EVER FREE OF RENT.
THOS. EARLY, Solicitor, 16 Henry street.

BELLEVUE, DUNDRUM, 9 ACRES. POSSESSION

A particularly attractive Residence, with beautiful views, standing upon 8 acres excellent land, conveniently situated, a short distance from railway station. Contains 3 sittingrooms, 5 bedrooms, kitchen, servants' room, bath, etc. Good water supply. Nice garden, with splendid fruit trees.

Entire stands upon 9a. 1r. 11p. Held for 75 years from 25th March, 1857, subject to £73 per annum. Seen on our order.
Messrs. BOXWELL and BROWNRIGG, Solicitors, 5 Hume street.

32 CABRA ROAD, WITH POSSESSION.

Contains hall, 2 sittingrooms, breakfast parlour, 3 bedrooms, servant's room, kitchen, with flat roof and roof garden over same, with access from hall; outside w.c., garden, rear entrance, etc.

Held for 999 years from 1845, subject to £5 per annum.
Messrs. CROWLEY and BOLGER, Solicitors, 52 Lower Sackville street.

11 BELGRAVE SQUARE, N., MONKSTOWN. POSSESSION.

In a favourite situation. Contains 3 sitting, 4 bedrooms, kitchen, servant's room, bath (h. and c.), w.c.'s, pantries, and usual domestic offices.

Held for over 800 years, subject to £6 17s. 6d. per annum. Clear possession to purchaser.
Messrs. ARTHUR O'HAGAN and SON, Solicitors, 9 Harcourt street.

57, 59 PERCY PLACE. IN ONE LOT.

Each let at £57 per annum, landlord paying taxes.
Will be sold subject to £6 each. Lease, 150 years from December, 1835.
W. S. BARRETT, Solicitor, 15 South Frederick street.

28 & 30 HADDINGTON ROAD. IN ONE LOT.

No. 28 is let monthly at £57 per annum, landlord paying taxes. No. 30 let at £54 10s. 0d. per annum, landlord paying taxes.

Will be sold subject to £5 each. Lease, 150 years from December, 1835.
W. S. BARRETT, Solicitor, 15 South Frederick street.

46 BESSBOROUGH AVENUE, NORTH STRAND. POSSESSION.

Contains two rooms and kitchen, w.c., &c. Ground Rent £3 10s. 0d. Lease 999 years. Clear possession Seen after 3 o'clock daily. Key No. 45.
Messrs. C. J. REDDY and SON, Solicitors, 14 Westland row.

14 ALBERT ROAD, SANDYCOVE.

NEWLY-ERECTED. SEMI-DETACHED. NON-BASEMENT. POSSESSION.

Contains large hall, 2 sitting, 3 bed rooms, tiled kitchen (c.r.), servant's room, bath (h. and c.), w.c.; garden front and rear; rear entrance. Clear possession to purchaser. Key at No. 29. Head Rent £7 10s. Lease 150 years.
Messrs. SHERIDAN and KENNY, Solicitors, 24 Eustace street.

BATTERSBY & CO., AUCTIONEERS.

DOCKRELL LIMITED.

SALE THIS DAY,

AND TO-MORROW (WEDNESDAY), AT 11.15 O'CLOCK EACH DAY,

HOUSEHOLD UTENSILS AND CANTEEN EQUIPMENT,

AT BOW LANE STORES, OFF AUNGIER STREET
(THE ENTRANCE TO BOW LANE IS BETWEEN 14 and 15 AUNGIER STREET).

PROPERTY SALE, THURSDAY, 27TH APRIL,

AT 1.15 P.M., IN OUR SALEROOMS.
(ARTHUR T. J. FLEURY, DECEASED).

KIRKVILLE, ACOURT LODGE, AND SURREY LODGE, MERRION STRAND.

AN ATTRACTIVE PROPERTY, consisting of 3 Fine Houses, on Sea Front, Pleasantly Situated, Enjoying Lovely Sea Views.

LOT 1—"KIRKVILLE," 145 STRAND ROAD with early possession, solidly-built, detached, double-fronted, and containing 5 Rooms (spacious dining and drawingroom, &c.) on hall floor, 5 bedrooms, maid's room, hot bath, pantries, motor house, man's room, tennis ground, fruit garden, &c. Held under lease from 1859 for 99 years, at £70; P.L.V., £49. Seen on orders from the Auctioneers each afternoon.

LOT 2—"ACOURT LODGE," 149 STRAND ROAD, MERRION, with immediate possession, a Double-fronted Detached, Cottage-style House, containing 7 rooms, bathroom, excellent stabling or motor house, and good garden. Held under lease from 1862 at £18, with other houses, but sold subject to £5 thereof: P.L.V., £34.

LOT 3—"SURREY LODGE," 151 STRAND ROAD, MERRION, let to Mr. Frank O'Hanlon, from 1916 on yearly tenancy at £66 7s. 0d. per annum; P.L.V., £23. Held under lease from 1862, with other houses, at £18, but sold subject to £5 thereof. Conditions of Sale from
W. A. McCRACKEN, Solicitor, 92 Middle Abbey street.

Orders to View from the AUCTIONEERS.

DOCKRELL LIMITED,

AUCTIONEERS AND VALUERS,
38 & 39 SOUTH GREAT GEORGE'S STREET, DUBLIN.

J. J. AIRD & SONS.

MARYBOROUGH, LEIX (QUEEN'S COUNTY.)

Compact Homestead, Two-Storeyed Slated Residence, 5 family bedrooms, servants' quarters, w.c., &c.; out-offices, with 8½ acres (statute) good land, conveniently situated: Poor Law Valuation, £24 10s, yearly rent £28 8s. 10d., for immediate sale to a prompt purchaser for £700 and fees or nearest offer; immediate possession.

Two-Storeyed Slated Residence and Out-offices, with 105 Acres (statute) Land, beside church and school, annuity to Land Commission £9 7s. 10d., Poor Law Valuation £12 5s., to be sold, with immediate possession, for £1,100 and fees, or nearest offer.

Gentleman's Modern Residence, having every convenience, electric light, &c., with 140 Acres Grass Land within One hour's rail of Dublin, annuity to Land Commission £97, to be sold, with immediate possession, for £6,500 and fees.

WOOLLEN MILL.

In the Midlands, within 3 miles of Railway and Canal Stations, four-storeyed, each—floor space 45ft. by 75ft., complete with machinery, all in good condition; 40ft. water wheel, 8uft. fall water; good enclosed yard with out-offices; two-storeyed slated dwellinghouse, drawingroom, diningroom, kitchen, scullery, dairy, bathroom, w.c., hot and cold water; pantry, lumber room, one storeyed slated gate lodge, also workman's house, with 46 acres (statute), of which 24 acres are arable; all held under a 999 year lease at the yearly rent of £27 18s; Poor Law Valuation £33. The Machinery includes two sets Carding machines, one Garnett machine, one milling machine, one washing machine, one wringer do., one waste opener do., one set 60 in. Carding machine, with Apperly bank feed; balling machine, one Billy machine, five three-box power looms mounted, two do. unmounted, washing mill and bank, brushing machine, fern winder do., one raising gig machine, one broad cropping do., one narrow do., one Pair spinning mules, one do. twisting do., about 1,600 spindles, large quantity of bobbins, belting, twisting tubes, mule pcons, one shake Willie, one teaser, one fire engine with two hose, &c.

Photo and full particulars can be had from the Auctioneers to whom proposals for purchase are to be sent.

PROFIT RENT of £30 2s. YEARLY from two Houses in Maryborough, with 37 Perches Land, lease 27 years to run at head rent of £6.

TWELVE RESIDENTIAL HOLDINGS, varying from 4 Acres to 176 Acres.

Orders to View can be had from the Auctioneers, to whom offers for purchase are to be sent, and if satisfactory will be accepted.

J. J. AIRD & SONS.

Auctioneers & Valuers, MARYBOROUGH, LEIX (Queen's Co.)

FORTHCOMING AUCTIONS BY McKEOWN, MacKEOGH & CO.,

AUCTIONEERS and VALUERS, etc.

SALE OF COMPACT RESIDENCE.

WE are instructed by Mrs. Page to SELL BY PUBLIC AUCTION, in our SALEROOMS, 4 HAYMARKET, DUBLIN, on THURSDAY NEXT, 23rd MARCH, at 1.30 p.m., her compact House, known as 7 HAROLDVILLE AVENUE, SOUTH CIRCULAR ROAD, held under lease for a term of 999 years from 27th July, 1901, subject to the low head rent of £3 15s. 0d. per annum.

The House, which is in perfect order, contains parlour, kitchen, with close range; scullery, bathroom, h. and c., and 3 bedrooms. Immediate possession to purchaser.

M. J. O'FARRELL, Esq., Solicitor, 46 Dawson street, Dublin. 'Phone—1706.

SALE OF WELL-EQUIPPED VICTUALLER'S ESTABLISHMENT,

8 LOWER BAGGOT STREET, DUBLIN.

WE are instructed by John O'Brien, Esq., to SELL BY PUBLIC AUCTION, in our SALEROOMS, 4 HAYMARKET, DUBLIN, on THURSDAY NEXT, 23rd MARCH, at 1.30 p.m., all the Interest and Goodwill in his well-equipped Establishment at 8 Lower Baggot street, and containing well-fitted Shop, pickling cellars, refrigerating room, 2 reception and 5 bed rooms; kitchen and lavatory. The Property is held under lease for a term of 99 years from the 25th March, 1898, at the yearly rent of £77 0s. 0d., now adjusted to £75 2s. 0d. P.L.V., £55 0s. 0d. Also a large Shed at 4 Roger's Lane, held as a yearly tenancy, at the nominal rent of £12 0s. 0d. per annum.

There are two apartments in No. 8 Lower Baggot street, set to a good tenant at £48 15/-, and part of the Store in 4 Roger's Lane let at £30 0s. 0d., thereby reducing the head rents to £8 7s. 0d.

W. S. BARRETT, Esq., Solicitor, 15 South Frederick street, Dublin. 'Phone—2471.

SALE OF RESIDENTIAL PROPERTY.

SOMERTON HOUSE, LUCAN, CO. DUBLIN.

WE are favoured with instructions from MAURICE BEHAN, Esq., to SELL BY PUBLIC AUCTION, in our SALEROOMS, 4 HAYMARKET, DUBLIN, on THURSDAY NEXT, 23rd MARCH, 1922, at 1.30 p.m., ALL THE INTEREST AND GOOD WILL in his Residential Holding, containing 29a. 2r. 11p., or thereabouts, with the Dwellinghouse and Out-offices thereon, known as Somerton House, Lucan, situated in the Barony of Newcastle, and County of Dublin. The Property is held in Fee-simple, subject to a Land Purchase Annuity of £50 11/6. P.L.V., £53. The Residence contains 2 reception and 7 bedrooms, kitchen, scullery, coal cellar, etc. It is approached by an avenue, with gate lodge at entrance, and is conveniently situated within 5 minutes' walk of Lucan Station (G.S. and W. Railway) and 20 minutes' walk from the Lucan electric tram. The Out-offices comprise byre to accommodate 30 cattle, stabling for 2 horses, granary, piggery, coach and poultry houses, etc., and there are two good fruit and vegetable gardens.

The Lands, which are of splendid quality, are all in grass, and have an excellent water supply.

For further particulars and Conditions of Sale apply to

JOHN M. CULLEN, Esq., Solicitor, 6 Bachelor's Walk, Dublin. 'Phone 1323.

FRIDAY NEXT, 24th MARCH, 1922.
CHERRYWOOD, LOUGHLINSTOWN, at 12 o'clock sharp—For William Grehan, Esq.—Letting of 40 Acres very rich Dairying Lands in one or two divisions.

McKEOWN, MacKEOGH & CO.,

Auctioneers and Valuers,
Live Stock Salesmen and Factors,
4 HAYMARKET, DUBLIN.
'Phone 5. Telegraphic Address: "Factors, Dublin."

STORE CATTLE SALES

AT 50 PRUSSIA STREET, DUBLIN.
EVERY THURSDAY.
GAVIN LOW, LTD.

STORE CATTLE SALES

EVERY THURSDAY.
R. & J. WILKINSON,
40/41 PRUSSIA STREET, DUBLIN.

THIS WEEK'S AUCTIONS BY PATRICK O'CONNOR & SON.

THIS DAY (TUESDAY), 21st MARCH.
BALALLY, SANDYFORD—For Mrs. Brennan—Auction of 40 Cattle, 3 Horses, Ford Delivery Van (1921), Briscoe 5-seater Touring Car (1920), Self Starter; Carts, Harness, Farming Implements, Dairy Utensils, Hay, Straw, Residue of Furniture, etc. Sale 12 o'clock.

TO-MORROW (WEDNESDAY), 22nd MARCH.
MONASTERY, ENNISKERRY—For T. Buckley, Esq.—Letting of 25 Acres Grazing. Sale 12.30 o'clock.

NEXT THURSDAY, 23rd MARCH.
IMPORTANT SALE OF EXCELLENT GRASS FARM, WITH RESIDENCE AND OUT-OFFICES, HELD IN FEE-SIMPLE.
CONFEY, ABBEY HOUSE, LEIXLIP, CO. KILDARE (1¼ miles from Lucan and Leixlip Stations).

P. O'CONNOR and SON are favoured with instructions from H. O'Hare, Esq., to SELL BY AUCTION, at their ESTATE SALEROOMS, 49 QUEEN STREET, on THURSDAY NEXT, 23rd MARCH, at 1.30 o'clock, all the Interest and Goodwill in the above Farm, in Two Lots, as follows:—

LOT 1.—Part of the Lands of Confey, containing 97a. 2r. 37p., statute measure, together with Residence and Out-offices. Held in Fee-simple, subject only to Quit Rent of £12 4/3 per annum.

LOT 2.—Part of the Lands of Confey, containing 55a. 1r. 7p., statute measure, with Cottage and Out-offices. Held in Fee-simple, free of all rent.

DESCRIPTIVE PARTICULARS.

The Residence on Lot 1 is a substantial one, containing drawingroom, diningroom, 4 bedrooms, kitchen, etc., and is in excellent order. The Out-offices consist of hay barn; cattle shed, with tyings for over 40 cattle; coach-house, stable, and haggard. The Land is of excellent quality, and is all in grass, the greater portion being under First and Third Crop Meadow. Clear possession will be given to the purchaser. On Lot 2 there is a comfortable Slated Cottage and Out-offices. The Land is all in grass, and is well watered and fenced. Both Lots adjoin the county road from Leixlip to Dunboyne, and are most conveniently situated, being only 1½ miles from Lucan and Leixlip Railway Stations and 8½ miles from Dublin.

Messrs. JOHNSTON and McCOURT, Solicitors having Carriage of Sale, Circular road, Downpatrick.

SAME DAY.
SALE OF COMPACT SMALL HOLDING, WITH SLATED COTTAGE AND OUT-OFFICES, BALLYMADEER, LUCAN, CO. DUBLIN.
For M. Dunne, Esq.

6a. 2r. 20p., Statute measure. Purchased under the Ashbourne Act. Annuity £4 17/2 per annum. 1¼ miles from Dublin and Lucan Tram Terminus (at the Spa Hotel), 1 mile from Celbridge, 1½ miles from Hazelhatch Railway Station, and only 8 miles from Dublin.

F. C. O'REILLY, Esq., Solicitor having Carriage of Sale, Trim.

PATRICK O'CONNOR & SON,

Auctioneers, Valuers, etc.,
49 QUEEN STREET, DUBLIN.

WEDNESDAY, 29th MARCH, 1922, at 3 o'clock.

4 MILTON TERRACE, SEAPOINT ROAD, BRAY.

LEASEHOLD INTEREST.

ARTHUR JONES and SON are instructed to Auction this property ON THE PREMISES, on above date, comprising convenient non-basement 2-storeyed House, semi-detached, well built, and in excellent order, with possession, containing drawingroom, diningroom, five bedrooms, kitchen (c.r.), scullery (h. and c.), bath (h. and c.), electric light, small garden. Poor Law Valuation, £18. Estimated letting value, £50 per annum. Held under lease dated 9th October, 1902, for 150 years. Sub-lease to be sold; term 129 years from 25th March, 1922. Ground Rent, £5. Key at No. 2. Conditions of Sale from J. M. MAGEE, Esq., Solicitor, 17 Quinsboro' road, Bray.

ARTHUR JONES & SON,

Auctioneers and Valuers,
Furniture Removers and Storers, etc.,
DUBLIN and GREYSTONES. 'Phone 1.

STORE CATTLE AUCTION

EVERY THURSDAY. ENTRIES INVITED.
Pure-bred Aberdeen Angus Bull, 13 months old, will be offered for Sale previous to above.

GANLY, SONS & CO.,
USHER'S QUAY, DUBLIN.

AUCTION SALES BY HAZLEY & COMPANY.

TO-MORROW (WEDNESDAY), AT 12.30 O'CLOCK,

8 PROBY SQUARE, BLACKROCK,

ATTRACTIVE SALE OF CHOICE
ANTIQUE & MODERN FURNITURE, OIL PAINTINGS,

Pictures, Ornaments, elegant Gilt Chimney Glasses, Bookcase and Secretaire, Mahogany Dining Tables, ditto Dining Chairs, Antique Openwork Brass Fenders, superb China Cabinet, in rich carving, with mirrored doors and lofty mirrored back; handsome Marble Chimney Clock and Side Ornaments, Lady's Walnut Davenport, Mahogany Enclosed Sideboard, with richly carved back; All-Brass and Copper Coal Vases, Music Waggon, Mahogany Gardevin, Tantalus, with Cut Glass Bottles; Couches and Chairs, in tapestry, leather, and hair-cloth; Hall Stand, mirrored centre; Hall Chairs, Mahogany and Brass-mounted Bedsteads, Feather Beds, Gent.'s Wardrobe, Chests Drawers, Inlaid Card and Mahogany Tables; usual Kitchen Furniture, etc. On View up to hour of Sale.

HAZLEY & COMPANY, AUCTIONEERS, BLACKROCK.

FRIDAY NEXT, 24TH INSTANT, AT 1.15 O'CLOCK,

51 ROCK ROAD (WILLIAMSTOWN), BLACKROCK,

CHOICELY SITUATED NON-BASEMENT RESIDENCE, WITH POSSESSION.

(Facing Blackrock College, on tram line.) Held direct from Lord Pembroke for an unexpired term of 151 years. WILL BE SOLD, subject only to £4 per annum, with clear possession to purchaser. Contains 7 rooms, hot and cold bath, do. scullery, tiled kitchen, 2 w.c.'s, enclosed yard and rear entrance. Keys can be had from the AUCTIONEERS.

Messrs. JOYNT and CRAWFORD, Solicitors, 1 and 2 Foster place.

HAZLEY & COMPANY, AUCTIONEERS, BLACKROCK.

WEDNESDAY, 29TH MARCH, AT 12.30 O'CLOCK,

"CHESNEY," BELGRAVE RD., MONKSTOWN,

ATTRACTIVE SALE OF CHOICE ANTIQUE & MODERN FURNITURE, UPRIGHT COTTAGE PIANOFORTE,

Elegantly Carved Sideboard, with lofty bevelled mirror back; Mahogany Telescope Dining Tables, superb Mahogany Dining Chairs, in leather; ditto Couches, handsome Overmantel, with bevelled plate; Mahogany Bookcase, lot of Miscellaneous Books, Antique Mahogany Table, Easy, Wicker, and Occasional Chairs, Four-fold Screen, Gilt Mirrored Brackets, Ornaments, China, Brass Pillar Lamp, Stools in Needlework, Jardinieres and Stands, Room and Stair Carpets, Curtains, Window Blinds, Hat and Umbrella Stand, with marble slab; Mahogany Hall Chairs, Brass Dinner Gong, Barometer, Rosewood Two-Tier and Fancy Tables, Brass Rail Fenders and Fire Brasses; choice Bedroom Suites, in sattinwood, etc.; excellent Brass-mounted Bedsteads, Woven Wire and Hair Mattresses, Cheval Glass, with Candelabra; usual Kitchen Furniture and other effects, all of which will be on View day prior to Sale.

HAZLEY & COMPANY, AUCTIONEERS, BLACKROCK.

N.B.—OTHER INTERESTING SALES IN PROCESS OF ARRANGEMENT.

JAMES J. SCANNELL'S AUCTIONS.

TO-MORROW (WEDNESDAY), MARCH 22ND,

AT 4 BACHELOR'S WALK.

SALE OF EXTENSIVE COLLECTION OF

SUPERIOR HOUSEHOLD FURNITURE, PIANOS, CARPETS, &c.,

Comprising—Superior Upright Overstrung Piano, by Neukolln; superior Chesterfield Settee, by Pim Bros.; 6ft. Mahogany Mirror-door Wardrobe, fitted with Drawers inside; 5ft. 6in. ditto, with 3 doors; 4ft. 6in. ditto, half sliding trays and hanging; 5ft. Burr Walnut Bedroom Suite, with Duchesse Pair and Chairs, complete; 4ft. 6in. American Walnut Bedroom Suite, 3 large Mahogany Chests Drawers, Antique Mahogany Chest Drawers, several Mahogany Duchesse Tables, Mahogany and Walnut Dressing Tables, with large Toilet Glasses; 2 6ft. Mahogany Sideboards, with carved mirror backs; 5ft. Oak ditto, 18 Mahogany Chairs, in Morocco leather, 6 Mahogany Panel-back Chairs, in rexine; 36 Mahogany Diningroom Chairs, in Morocco leather and American cloth; Revolving Arm Chair, in tapestry; Oak Roll-top Desk, Mahogany Filing Cabinet, 10ft. Mahogany Dining Table, 10ft. Oak ditto, 12ft Mahogany Extending Dining Table, 6ft. Oak ditto, 9-Piece Drawingroom Suite, inlaid frames and upholstered in tapestry; 2 Inlaid China Cabinets, 2 Mahogany Drawingroom Centre Tables, 9-Piece Mahogany Diningroom Suite, in American leather; 9-Piece ditto, in saddlebags; 7-Piece ditto, in stamped velvet; 3 Drawingroom Suites, mahogany inlaid frames, in silk tapestry; Carved Gilt Girandole, Marble Clock and Ornaments; Walnut, Oak, and Mahogany Overmantels, Settee and 2 Easy Chairs in tapestry; several Occasional Drawingroom Chairs, Oval and Round Mahogany and Walnut Centre Tables, Oak Hall Table, Hall Stands, several Single and Double Beds, with Wire and Hair Mattresses, Blankets, etc.; Churn, Garden Tools, Stained Wardrobes, Chests Drawers, Dressing Tables, Washstands, Oil Paintings, Coloured Prints and Engravings; Kitchen Furniture and Utensils, Brass Fenders and Fire Brasses, etc., etc.

SALE AT 1 O'CLOCK. ON VIEW TO-DAY. TEL. 2725.

SALE TO-DAY (TUESDAY).

7 TRAFALGAR TERRACE, MONKSTOWN.

Chesterfield Settee, China Display Cabinet, Writing Table, Walnut and other Overmantels, large Sideboard, with mirror back; Telescope Dining Table, Couches, Easy Chairs and Sets of Chairs, Occasional Tables and Chairs, Walnut Cabinet, Walnut Oval Table, Whatnots, Davenport, Carpets, Rugs, and Curtains, Pictures, Plated Ware, a few pieces of Silver and Bric-a-brac, Hall Stand, Hall and Bedroom Furniture. SALE 11 O'CLOCK.

SALE THURSDAY NEXT, 23RD MARCH.

"ACOURT LODGE," STRAND RD., MERRION.

Chesterfield Settee, Mahogany Corner China Cabinet, Inlaid Chairs, Pierced Brass and other Fenders, China Display Cabinets, Easy Chairs, Axminster Carpets, Oilcloth, and Suites of Curtains, Carved Oak Enclosed Sideboard, mirror back; Telescope Dining Table, Oak Diningroom Suite, upholstered in leather; Inlaid Ebonised Cabinet, Books, Pictures, Plated Ware, Bric-a-brac, Oil Paintings, Engravings; Gas Fittings; Plush Framed Hanging Mirror, etc.; Nelson Toilet Table, Mahogany and other Chests of Drawers, Duchesse Washstands, Painted Presses, Bookcase and Drawers, Corner Seat, Towel Rails, Chairs, Toilet Ware, Birch Wardrobe, Washstand and Drawers, etc.; Kitchen Dresser, Tables, Chairs, and Culinary Utensils, Patent Clothes Drier and small Clothes Wringer. SALE ELEVEN O'CLOCK.
ON VIEW WEDNESDAY.

JAMES H. NORTH & CO., AUCTIONEERS, 110 GRAFTON STREET.

ON VIEW THIS DAY, 10 TILL 5.

ADAM'S SALEROOMS,

19 STEPHEN'S GREEN, NORTH.
TO-MORROW (WEDNESDAY), 22nd MARCH, And Following Day, at 12 o'clock.

AUCTION SALE OF SUPERIOR FURNITURE AND EFFECTS, comprising, briefly:—Collard Piano, Mahog. China and Corner Cabinets, numerous Mahog. and Walnut Falling and Cylinder-front Bureaux, Secretaries, and Presses; Walnut Davenport, finely-made Mahog. 10 ft. Bookcase, Oak 6ft. ditto Rosewood and Revolving Sheraton ditto, Mahog. Registered Pedestal Writing Desk, Oak Slope-front Bureau Bookcase, Mahog. Sideboards, Cheffonieres, and Telescope Dinner Tables; 12 Mahog. Dining Chairs, other Sets of Dinner and Parlour Chairs, Chesterfield Couches and Settees, Easy and Occasional Chairs and Tables; Antique Falling-leaf and Loo Tables; Gilt Mantel, Girandole, and Convex Mirrors; Clocks, Brass Fenders, Mahog. Hall Stands and Chairs; Oil Paintings, Engravings, and Col. Prints; Axminster and Brussels Room and Stair Carpets, Persian Rug, Ornamental and Table China, Dinner and Dessert Sets, Cut Glass, including Set of Old Coloured Wines; Plated Ware, Silver Watches, etc.; numerous Ormolu and Lustre Candelabra and Figures, Study and Wicker Chairs, Mahog. mirrored 3-door and other Wardrobes, Duchess Toilet Tables, and Chests Drawers; Bedroom Suites, All-Brass and modern Mah. and Oak Bedsteads, Spring and Hair Mattresses, and Bedding; Kitchen Mangle, Dresser, Furniture, and Utensils; Presses, Churn, Singer Sewing Machine, Perambulator and Child's Chair; Trunks, Vacuum Cleaners, Plate Chest, Gramaphone and Records, Wearing Apparel, Books, Gent.'s Cycle, etc.

On View To-day (Tuesday), 21st March, 10 till 5. Sale To-morrow (Wednesday), 22nd, and following day, at 12 o'clock. Purchasers to pay 5 per cent. Auction Fees.

JAMES ADAM & SONS,

Auctioneers and Appraisers,
17 MERRION ROW and 19 STEPHEN'S GREEN

(CONTINUED FROM PAGE 3.)

CATTLE, LIVE STOCK.

ABERDEEN Angus Cow, pure bred, good milker, calve in one week, overstocked, Selling.—Elm Park, Rathfarnham.

BEAUTIFUL Kerry Springer, 7 years old, right, in calf pedigree Friesian; £20.—Hewson, Listowel. 17 O

BOAR, young, good breed, to be Sold, £8.—"Z 4354, Boar," this office. 8 19

COW for Sale, excellent milker, Kilvare, Templeogue. 'Phone, Rathfarnham, 55. 20 O

CALVES, about 50, to May 15th, out of Limerick Cows by pure bred Hereford Bull.—W. Trench, Clonodfoy, Kilmallock. 20 E

DAIRY Cow for Sale, from herd of Messrs. Armstrong Bros., Carncash, Sligo, calved 10th inst. (second calf). Pedigree and price on application to Phibbs, Holywell, Sligo.

FOR Sale, Bull Calf, pedigree Jersey, sire "Rockmount Lily's Dairyman," XXXII., E.J.H., dam "Dargle Troll," reserve R.D.S. Show, 1920, second prize for milk.—The Dargle, Enniskerry, Co. Wicklow.

FOR Sale, two well bred Female Goats, one Angora, one year old. Apply Woodview, Stillorgan. 20 E

FOR Sale, Shorthorn Cow, good milker, just calved. Apply Farm Steward, Shorrington, Shankill. 20 O

KERRIES—Always for Sale, pedigree Kerries of best strain.—E. McLysaght, Raheen, Tuamgraney, Co. Clare. X

PEDIGREE Jersey, on second calf, by Angus bull, time was up on 14th instant; also pedigree registered Kerry, with ten day old heifer calf, by pedigree Kerry bull; registered as a milker under Department.—Miss Cust, Athleague. 17 O

PEDIGREE York Pigs—Sows in young; Boars and Bonhams. Apply Springfarm, Delgany. 15 X

SHEEP—50 Hoggets for Sale, good condition; one Calved Cow, and one Springer, time up March 23rd. Apply Mark M'Cormick, Clonmahon, Summerhill, Meath (station, Kilcock). 20 X

DOGS.

ALSATIAN Wolf Dog Bitch for Sale, bred by Lady Lambart, sire "Wolf of Skreens," dam "Loute," colour sable and tan, 2½ years old, an excellent house dog, very quiet and gentle, good mother, 35 guineas, or near offer; also a few of her last Litter, from 10 guineas, dogs and bitches, 9 weeks old.—Miss Singleton, Aclare House, Ardee, Co. Louth. 20 D

AIREDALE Puppies, 8 weeks, sire "Bobs of Aclare," bred by Colonel Richardson, dam by "Clunagh Marquis," ex "Clunagh Girl" best watch dog strain, dogs £5 5/-, bitch £2 2/-; also Airedale Bitch, full sister to "Clunagh Marchioness," £12 12/-; advertiser giving up breed.—Miss Singleton, Aclare House, Ardee, Co. Louth. 20 A

AT Stud—Mr. Mac, the gamest Sealyham living, winner of the "Wiroder Challenge Cup" and six specials at Irish Championship Show. Every pup sired by this dog was a winner at recent Show, including a litter. Fee 3 guineas. Ailesbury Jim, by Mr. Mac—Little Tich; 1st prize winner and special at recent Show; fee £2 2/-.—Reavy, Barnalee, Leinster road, W. Sealyham Puppies for Sale, same breeding as "Ailesbury Jim," 1st prize litter at Show. Sealyhams always for Sale.—Reavy, Barnalee, Leinster road, W.

BULL Terrier, powerful dog, for lonely place, 65lbs. weight; beautiful Fox Terrier Dog, cheap.—27 Aughrim st. 18 B

COLLIES—Litter beautiful Puppies, perfect all points. Full particulars, Tyrrell, Drumconnick, Cavan. 17 C

COCKER Spaniel at Stud, Rosemount Spot. At Dublin Show, March 17th, every winner but three were sired by him, and every winner but two were bred at Roscrea Kennels; Parkmore Dusk, two seconds; "Truce in Offaly," two thirds; and Irish Truce, one second and one third, in very strong classes. All youngsters shown by him at English shows have won; truly a great record; Stud fees 42/-.—Lindsay, Roscrea. 20 E

FOUR Red Setter Bitch Pups, full pedigree, including best blood in Ireland; three guineas each to clear. E. Hall, Kill-o'-Grange, Dublin. 16 B

FOR Sale, Cocker Spaniels, 8 months old (females) of best working parents.—"Z 4357, Cocker," this office. 19 B

FOR Sale, Pedigree Bull Bitch; can be seen by appointment. Apply M 56, this office. 20 E

IRISH Water Spaniel Bitch for Sale, nine months, ready for training.—"Z 4410, Spaniel," this office. 20 O

SALE, two Wire Haired Fox Terrier Puppies, male, female, three months, second prize Dublin show; sire Sambford Pride; also 8 months Bitch, shortly in season, sire Liena Riddler, big winner.—Gully, 82 Hollybrook road, Clontarf, Dublin.

WIRE Fox Terrier Dog and Bitch for Sale, dee. Sambford Pride; over six months.—M 15, this office. 20 E

HORSES, HARNESS, ETC.

BAY Gelding for Sale, 15 hands.—Grand Canal Company, James's street Harbour, Dublin.

HARNESS, all classes—T. Smith and Son, Saddlers, 93 Marlborough st., Dublin. T

HANDSOME Turnout Selling; absolutely safe Cob, 13½ hands; new Tub (rubbered) Trap, and Harness; separately.—Hiltonville, Ardee road, Rathmines road.

MARE for Sale, suit farmer. Apply Foreman, Tedcastle, McCormick's, Lower Erne st., Dublin. 18 B

VEHICLES.

ALESBURY TRAPS.
NOTED GOLD MEDAL TUB, TONNEAU, ALL WEATHER, AND HOODED CARS. SEVERAL CHEAP SECONDHAND CARS.
Catalogues from
ALESBURY BROS., EDENDERRY, KING'S CO.
Showrooms: 3 LINCOLN PLACE, Westland Row, Dublin.

AT Slye's, Mabbot lane, Dublin—New Tonneau Inside Cars at reduced prices. 16 B

CUSHIONS for Cars, Traps, Yachts, and Motors, in Baizes, Velvets, Moquettes, and Rexine; write for patterns and prices.—P. O'Sullivan and Co., Car Cushion Manufacturers, Cork. Established nearly 100 years. 26 27

FOR Sale, a nice, closed in Box Body Van. Can be seen at 87 Booterstown avenue. 16 B

RUBBER Tyres, all sizes, fitted at short notice.—The City Wheel Works, Ltd., Great Brunswick st. T

RALLI, rubber tyres, and Harness; both sob size; £40.—Godkin, Saddler, Kingstown. 16 B

TUITIONS AND SCHOLARSHIPS.

ALL Professional and University Prelims, Oral and Correspondence. Success lists free.—McGUIRE'S COLLEGE, Sackville street, Dublin. T

CLASSES for University and Professional Preliminary Examinations.—W. St. George Breakey, 9 Molesworth st., Dublin. T

CERTIFICATED Lady Teacher gives Lessons in French, English, Mathematics, Latin; afternoons, evenings.—66 Lower Mount st.

IRISH—Personal Tuitions, ensuring rapid progress; experienced teacher.—Murphy, 16 Appian Way. 12 9

IRISH Language; day and evening classes; moderate fees.—Skerry's College, 76 Stephen's Green, Dublin. 12 10

IRISH—Beginners' Classes, afternoon, evening—Gillespie's, Metropolitan College, 100 Lower Mount street. 'Phone, 3055. 12 11

IRISH—Select Evening Classes, students any stage, private residence, Rathgar district; teacher first prize winner Oireachtas. Address M 34, this office. 20 C

NURSERY Governess, R.C., experienced; excellent teacher; understands health, training; good needlewoman; state salary.—"Z 4301, Governess," this office. 16 B

SHORTHAND, Typewriting, Bookkeeping, etc.—Metropolitan College (Gillespie's), 100 Lower Mount st. 'Phone, 3055 T

SHORTHAND Typewriting Taught half usual time; personal tuition.—Murphy, 16 Appian Way. 12 9

SECOND Form Mistress, Alexandra College, Junior Training Certificate, year's experience recognised Secondary School, desires post next September in or near Dublin.—"Z 4383, Mistress," this office.

SINGING, Voice Production—Classes now forming by celebrated Prima Donna, 17/6 monthly; private training for concerts, voice test free; envelope. M 51, this office. 20 E

GOVERNESSES AND TUTORS WANTED.

AGENT FOR GOVERNESSES AND SCHOOLS. Miss Bellingham Todd, 5 Grafton st., Dublin, Advises Parents and Managers. Tel. No. 5256. T

ENGLISH Mistress who passed Senior Intermediate required.—"Z 4191, Mistress," this office. 14 B

NURSERY Governess, cultured French Lady, Wanted for two little girls, 3 and 5, in Ireland; R.C. Appl. "Z 4278, Governess," this office. 16 B

WANTED, Co Meath, April 10th, Protestant Nursery Governess; assist house; maid kept; two children; state wages expected.—"Z 4281, Governess," this office. 16 B

WANTED, experienced Resident Governess to prepare backward boy (13) for Public School entrance in September; usual subjects.—"Z 4308, Governess," this office. 16 B

WANTED immediately, for Rathmines, young Nursery Governess, R.C.; entire charge of two children; experience necessary; copies of testimonials, age, and salary.—R.O. 18, Irish Times Branch Office, Rathmines. 20 E

WANTED, resident or three days a week, Tutor or Governess, Easter holidays, coach boy public school examination.—Mrs. Dunne, Black Hall, Sallins. 20 E

PREMISES, LANDS, ETC.

ACCOMMODATION for Motor Cars and Lorries. Apply Barron, 3 Upper Camden st. 'Phone 2866. 18 D

A SMALL Shop Wanted to Rent, with Dwelling attached.—M 138, this office. 20 E

EXTENSIVE Premises (possession), vicinity Nelson Pillar, yielding £200, accepting £2,000.—K 1791, this office. 16 B

OFFICES to Let, two doors, at 48 Lower Sackville street. 18 D

OFFICES—Two adjoining Rooms, suit Insurance Company or Solicitor. Apply Wayte's Garage Buildings, Harry st., off Grafton st.

ROOMS to Let for Offices only, best part of Camden street.—K 1886, this office. 16 B

TWO fine Offices, Sackville st., to Let; new building, lift; £150, free.—K 1295, this office. 16 B

TO Let, Stable, Store, and Garage; central; moderate. M 102, this office.

WANTED, one or two Rooms as Offices, fairly central; moderate rent; first class tenant.—K 1835, this office. 16 B

WANTED to Rent, House with Shop; rent paid in advance.—"Z 4335, House," this office. 18 D

BUSINESS SALE AND WANTED.

ADVERTISER would Exchange Confectionery, Tobacco, and Newspaper Business with good dwelling accommodation attached, in suburb of Belfast, for Business of similar nature in Dublin or Cork. Address Box No. 561, Irish Times Branch Office, Belfast. 20 E

FULLY Licensed Corner House, North city, price £4,000. Can be seen on orders to view from MacArthur and Co., Agents, 79 Talbot st. 16 B

FOR Sale by Private Treaty, as a Going Concern, suitable Business Premises, with dwelling accommodation, and Goodwill of Valuable Family Grocery and Provision Business attached, in east end of city (Belfast). For further particulars apply to F. J. Orr, Solicitor, 47 Chichester st., Belfast. 18 B

GROCERY, Provisions, Going Concern, with possession: splendid Shop and House; lease 700 years; low rent; price £1,200.—M 91, this office. 20 E

OLD Established Timber, Iron, and Coal Business, in a flourishing condition, in a leading provincial town in the North of Ireland, for Sale. Apply for particulars to "Z 4032, Business," this office. 26 10

£50 OFFERED for Small Going Concern, good business locality.—K 1969, this office. 20 C

HOUSES AND LANDS.

DOCKRELL LIMITED,

CHEAP HOUSES FOR SALE.

REDUCED PRICES.

Morehampton Road —£1,250—Bright Modern HOUSE FOR SALE with possession. No basement, 3 reception, 4 bedrooms, servant's room, hot bath; garden electric light. Apply to Dockrell Limited, South Great George's street.

Blackrock.—IN A PRIVATE POSITION—A Double-fronted House, with a good garden; 4 rooms on hall level, 4 rooms overhead, hot bath, kitchen, maid's room. Price £925. Immediate possession to purchaser.—Dockrell Limited, Agents, Dublin.

Adjoining Rathgar Road—A BARGAIN, AT REDUCED PRICE.—Only £1,050, free of rent for ever; two reception, four bedrooms, maid's room; hot bath, copper cylinder; nice garden, conservatory. Apply Dockrell Limited, South Great George's street.

Rathgar, on favourite road—NEWLY BUILT RESIDENCE, semi-detached, well planned, for Sale, with possession; electric light, 3 reception, 4 bedrooms, maid's room, hot bath, pantry, large garden, motor house; £2,000.—Dockrell Limited, South Great George's street.

DOCKRELL LIMITED,

AGENTS,
38 & 39 STH. GT. GEORGE'S ST.

HOWTH—Semi-Detached Non-Basement House overlooking Pier and Ireland's Eye, large hall, 2 reception rooms, 4 family bedrooms, kitchen, maid's room, hot and cold bath; new drainage; large garden, in perfect order. A very considerable sum has been expended within the past half-year on decorations and fittings. An ideal House, held for 999 years, subject to £10. Price £2,000 Apply to
HENRY B. O'HANLON, Solicitor, 58 Dame street, Dublin.

BRAY—Compact Bungalow Residence, containing six apartments, garden, stabling, etc., standing on nine Statute Acres of good grazing Land, held for ever free of rent, to be Sold for £1,600, with immediate possession. Full particulars and orders to View from:—JAMES ALLEN and SON, Auctioneers and Valuers, 43 and 44 LOWER SACKVILLE STREET, DUBLIN. 'Phone—74.

STABLING AND GRAZING.

GRAZING—24 Irish Acres, Rathfarnham. Apply Colonel Curran, Elm Park, Rathfarnham. 20 E

HOUSES AND LANDS FOR SALE.

AT Neville road, Rathgar, two Semi Detached Houses for Sale, with possession; 9 rooms; garage; large gardens.—J. A. Stringer. 16 B

AT Ballsbridge—Modern non basement House; 2 reception, 4 bedrooms, servants' rooms, hot bath, electric light, telephone, £1,200, with possession.—Dockrell Limited, South Great George's street. D

AT Bray—4 Milton terrace; non basement, hot bath; possession. Auction, 26th.—Arthur Jones. 20 F

BELFAST—Vacant Houses for Sale and Furnished Houses to Let. Enquiries invited.—W. and E. Garrett, 6 Bedford st., Belfast. 20 T

BLACKROCK—51 Rock road, tram line, facing Blackrock College; non basement, seven rooms, tiled kitchen, hot bath, ditto scullery; lease 151 years; head rent £4.—Hazley and Co.'s Auction, Friday, 24th inst. 8 13

BRAY—Auction, 4 Milton terrace, 6 rooms, hot bath, non-basement, Wednesday, 29th, on Premises, 3 o'clock.—Arthur Jones, Auctioneers. 8 14

BELFAST—For Sale, splendid three storey House, Ulsterville avenue, containing 2 reception, 4 bedrooms, washhouse, etc.; quiet neighbourhood; possession. Apply "Z 4333, House," this office. 17 O

BUNGALOW on 8 acres for Sale; sea and mountain air; near Greystones.—"Z 4353, Bungalow," this office. 8 19

COWPER road—Price £1,000. Keys with MacArthur and Co., 79 Talbot st. 16 B

CORK street—98 and 99, good three storeyed Houses, let to tenants, and producing £1 4/- weekly; also Ivy terrace, adjoining, four neat two storeyed Houses, let to weekly tenants at 10/10 each, except No. 4, let at 13/4 weekly.—MacArthur's Auction, Friday next, 24th March. 16 B

CADOGAN road, Fairview—44, 46, 48, three neat two storeyed Houses; let to monthly tenants at £3 11/11 each; ground rent £3 12/-; lease 200.—MacArthur's Auction, Friday next, 24th March. 16 B

"CHARLESTON," 136 Connaught st., modern Residence; sittingroom, kitchen, with close range, and h. and c. supply, bath, 3 bedrooms; ground rent £6; lease 999 years; possession.—MacArthur's Auction, Friday next, 24th March. 16 B

COMPACT modern House, Phibsborough; excellent condition, five apartments, bath (h. and c.), scullery, good garden and out houses; immediate possession M 85, this office.

CO. Armagh—Farms of various sizes for Sale.—Alex. Mollean, Auctioneer, Portadown.

DALKEY—£750; immediate possession, Free of Rent for Ever; unique bijou Residence, pleasantly situated, perfect order; four rooms, kitchen, small productive garden; close tram or train, lovely sea views; admirably adapted for small family. Apply Hazley and Co. Auctioneers, Blackrock. 8 13

DETACHED Double Fronted non basement House, Pembroke, £2,250. Keys at MacArthur's, 79 Talbot st. 16 B

DARTRY road—Choice Residence, vacant possession, £1,400.—MacArthur Agents, 79 Talbot st. 16 B

DALKEY—"Calumet," substantial six roomed granite Cottage; bath (hot and cold); balcony overlooking sea, unique position, lovely views; bargain, £700; also modern seven roomed Villa; bath (hot and cold), garden front and rear; decorated ready for occupation; delightful situation; bargain, £900; both Houses with possession Keys, Rockbrook Cottage, Coliemore road, Dalkey. 18 D

FITZWILLIAM place, £2,800, Herbert street, £1,800; Merrion square, £2,200; Waterloo road, £1,500; Fitzwilliam square, £1,400. All with vacant possession. Full particulars from MacArthur and Co., House Agents, 79 Talbot st. 16 B

FOR Sale, Rathgar tram, three double fronted Houses, one detached; bay windows, seven rooms, large gardens; free lease for ever; £3,500.—K 1836, this office.

FOR Sale, House, Enniskerry road, Phibsborough; 5 apartments; long lease; good tenant.—M 7, this office.

GROUND Rents, well secured, out of Nos. 10, 12, 14, 16, and 35, 37, 39, 41, 43 Moyne road, Rathmines, £27 6/-. Full particulars and conditions of sale from Auctioneers.—MacArthur's Auction, Friday next, 24th March. 16 B

GRAND Freehold Farms, 6, 30, 37½, 47½, 75, 105, 139, 188, 209, 275, 392 Acres; possession; state requirements.—Goddard, Surveyor, Hereford, England. 20 E

GROSVENOR Square—A well built House, in excellent decorative order; possession; lease 500 years; head rent £8. For Auction, Thursday, March 30.—Dockrell Limited, Auctioneers. D

GROSVENOR Square—Bright modern House for Sale; immediate possession; three reception, four bedrooms, maid's room, bath; electric light, gas cooker; newly decorated; £1,100 to prompt purchaser.—M 89, this office. 20 C

HOUSES, with possession, in Pembroke-Ailesbury road, £2,300; Northumberland road, £2,500; Wellington road, £1,400; Dartmouth road, £5,000; Elgin road, £5,000, also £3,350; Dartmouth square, £1,000; Lansdowne road, £1,575; Waterloo road, £1,500; Pembroke road, £2,250.—Morehampton road, £1,250. Keys and orders to view from MacArthur and Co., House and Land Agents, 79 Talbot st. 16 B

HOUSES, with possession, North city: Drumcondra, £500, £625, £1,200—Glasnevin, £900, £1,400, £1,850; Phoenix Park road, £1,050; Clontarf, £1,100, £2,500; Upper Drumcondra, £800; Cabra, £800, £2,500; North Strand, £850; Amiens st., £750; Mountjoy st., £800. Full particulars and cards to view from MacArthur and Co., House Agents, 79 Talbot st. 16 B

HOUSES, with possession: South Circular road, £900; Portobello, £270; Dufferin avenue, £750; Donore avenue, £650; Ranelagh, £625; Orwell road, £550; St. Kevin's road, £500; Greenville terrace, £350; Carlisle st., £630. Full particulars and orders to view from MacArthur and Co., House and Land Agents, 79 Talbot st. 16 B

HOUSE for Sale, double fronted, at Ranelagh, possession, three minutes from trams and train, large garden one side pleasure grounds on two sides, new electric light installation, new complete sanitary system, with certificate; three sitting, four bedrooms, bathroom etc.; most modern new decorations throughout; no basement; ground rent £8; price £1,400; payment as may be agreed on; only seen by appointment.—M 44, this office. 20 E

"INVER," Shandon road, Phibsborough, newly built, healthy position; 5 apartments, bath, good gardens; rear entrance; ground rent £5; lease 240 years.—MacArthur's Auction, Friday next, 24th March. 16 B

LEINSTER road, Rathmines—Well built House for Sale; good position, sunny aspect; long lease, no head rent; two sitting, four bedrooms, bathroom, h. and c. water; good garden, etc. Possession.—K 1877, this office. 16 B

MALAHIDE—Castle terrace, House for Sale, freehold; particulars, stamp.—K 1731, this office. 16 B

MERRION road—Detached, on half acre, tennis court, conservatory, extensive garden, vacant possession, £3,000. Can only be seen on orders to view from MacArthur and Co., Agents, 79 Talbot st. 16 B

NORTH Strand, 46 Bessborough avenue—A neat, compact Cottage, with possession. Auction 23rd March.—Battersby, Auctioneers. 16 D

PORTMARNOCK—For Sale, about 400 Acres, free simple, good House, 5 sitting, 9 bed, billiard room, tennis and croquet; stabling for 20 horses, large hay sheds, garden, etc.; close to three golf links and rail station.—T. Plunkett, Portmarnock. 16 B

POSSESSION—Cottage House, North Strand, in excellent repair, gardens front and rear; price moderate.—MacArthur's, House Agents, 79 Talbot st. 16 B

PALMERSTON road (No. 73)—A Detached House; possession; 3 reception, 4 bedrooms, maid's room, hot bath, good garden. For Auction, Thursday, March 30th. Can be inspected by appointment with Dockrell Limited, Auctioneers, South Great George's street, Dublin. D

RATHGAR, Wesley road, off Rathgar road—Compact modern non-basement House, with immediate possession. For Auction Thursday, March 30th.—Dockrell Limited, Auctioneers, South Great George's street, Dublin. D

SANDYMOUNT—Now vacant, £650; another Sandymount avenue, £1,050. Keys with MacArthur and Co., 79 Talbot st. 16 B

SANDYCOVE—Newly erected, possession; attractive situation. Auction 23rd March.—Battersby, Auctioneers. 16 D

SUSANVILLE road, 24, Drumcondra, neat House, 4 apartments, bath, yard; ground rent £3 10/-; lease 250 years. Keys with Auctioneers.—MacArthur's Auction, Friday next, 24th March. 16 B

ST David's, Greystones—A handsome Detached Residence on the sea front; ideal position; convenient to rail; 1 acre of ground. For Auction, Thursday, March 30th.—Dockrell Limited, Auctioneers, South Great George's street, Dublin. D

TERENURE—Detached Residence, with 5½ acres; lease 38 years; 3 reception, 5 bedrooms, 2 maids' rooms, 2 bathrooms, tiled kitchen, pantry, gate lodge, fully stocked garden, 2 paddocks; two minutes' walk from tram. For Auction.—Dockrell Limited, Auctioneers, South Great George's street, Dublin. D

VILLAETTES, detached 'acre), Howth, tram, train, £1,000; possession.—Huggard's, 9 Merrion row. 12 15

"WYVERNE," Shandon road, newly built modern House; 5 apartments, bath (h. and c.), excellent gardens; ground rent £5; lease 240 years. Keys with Auctioneers.—MacArthur's Auction, Friday next, 24th March. 16 B

20 CLAUDE road, Drumcondra, vacant possession, modern House, sittingroom, kitchen, scullery, bath (h. and c.), lavatory, 4 large and airy bedrooms, good garden in rear; ground rent £4 7/-, lease 500 years; can be seen any time, caretaker on premises.—MacArthur and Co., Agents, 79 Talbot st. 16 B

HOUSES TO LET.

DUBLIN AND DISTRICT.

ORWELL road, Rathgar—Furnished House to Let for six months or longer; 3 reception, 4 bedrooms, 2 servants' rooms, gas cooker, bathroom (h. and c.), good garden front and rear.—M 20, this office.

HOUSES WANTED.

A MODERN House Wanted; four bedrooms, bath, garden; Ballsbridge, Sandymount, Pembroke; rent £80-£90, inclusive; option purchase.—M 87, this office. 20 E

HOUSES AND LANDS.

JAMES H. NORTH & CO.

CLONTARF.—MODERN HOUSE FOR SALE, free of rent. Lease 999 years; price £1,150. Three sitting, four bedrooms, bathroom, electric light; garden. Possession to purchaser.—James H. North and Co., Agents, 110 Grafton street.

GLASNEVIN.—Price £1,300. MODERN, NON-BASEMENT HOUSE, subject to £7 per annum. Desirable situation, near two trams.—James H. North and Co., 110 Grafton street.

AILESBURY ROAD (BEST POSITION)—TO BE LET, FURNISHED, on very reasonable terms, for the month of April, an unusually attractive Semi-detached House, with large garden, electric light and electric heating; modern sanitary arrangements; good tenant liberally dealt with.—Agents, James H. North and Co., 110 Grafton street.

JAMES H. NORTH & CO.

110 GRAFTON STREET.

TO LET—CORK.

SPACIOUS PREMISES.

Splendid head light Offices, electric light, male and female w.c.; 100 feet from deep water; close to Railways and Shipping Companies.

Suitable for GRAIN, FLOUR, and MANUFACTURERS or those requiring Spacious Premises, for starting a FACTORY.

For particulars apply
22 MERCHANT'S QUAY, CORK.

BANGOR.

TO LET ON LEASE, commodious Double Shop, 27 feet frontage, in Main street, dwelling accommodation above; extensive rear. Shop divided with or without Licence.

R. H. FINLAY,
Auctioneer and Estate Agent,
BANGOR.

HOUSES TO LET CONTINUED.

CHURCHTOWN or Dundrum—Wanted to Rent (might purchase), Small House, 4 to 6 rooms, good water supply and garden.—R.O. 21, Irish Times Branch Office, Rathmines. 20 E

RATHGAR—Wanted, House, Furnished or Unfurnished; about six rooms; year or term.—K 1796, this office. 16 B

WANTED, modern, non-basement House, sunny aspect, convenient to rail or end of tram; South side preferred; containing 2-3 sittingrooms, 3-4 bedrooms, maid's room; some ground attached; state full particulars.—K 1800, this office. 17 O

WANTED, May 1st, Unfurnished House, Pembroke district, about £120, free. Apply "Z 4377, House," this office. 20 E

WANTED, House to Rent, North side, good rent.—M 71, this office.

WANTED to Buy or Rent, Modern House, neighbourhood Clontarf or Fairview; seven apartments, hot water, etc.; if suitable good price given.—M 79, this office. 20 O

WANTED, small House or Cottage, Unfurnished, South side; £40-£50; references.—"Z 4394, House," this office. 20 O

APARTMENTS TO LET.

DUBLIN AND DISTRICT.

AT 17 Northumberland road—Rooms, with or without Board; visitors or permanent. T

AT Auburn, 12 Rathmines road, Dublin—Apartments, with Board, full or partial. T

APARTMENTS—Lists from Central Bureau Agency, 25 Nassau st. Enclose stamp. T

A—HIGH Class Residence—Ray's, Fitzwilliam place. Motors for Hire. Telephone, 4600. T

APARTMENTS to Let and Wanted—Apartments Agency, 45, 47 Henry st., Dublin. T

AT 43 Lower Leeson st—High class Residence. 16 B

A COMPACT Flat to Let, Furnished or Unfurnished, suitable for couple; sittingroom, bedroom, bathroom, kitchen, tennis, private grounds; charming view; convenient sea, tram, churches; North side.—K 1931, this office. 18 D

APARTMENTS—Lady would take one or two gentlemen as Paying Guests, £3 3/- week; charming house and garden, tennis; convenient train and sea.—K 1932, this office. 18 D

A WELL Furnished Drawingroom and Bedroom. Apply, after one, 66 Adelaide road.

AT Fitzwilliam House, 6 Lower Fitzwilliam street—Superior Board Residence. Telephone 4551. X

A FLAT in Gentleman's Residence, splendid locality, three rooms, kitchenette, w.c.; moderate.—M 103, this office.

APARTMENTS available for two single gentlemen willing to share Sittingroom, or married couple without children; first class house, scrupulously clean and best of attention; terms moderate. Apply to the Central Advisory Committee, 33 Dawson st., Dublin. 20 O

AT 134 Leinster road, Combined Room, hot bath, telephone; dining out.

COMFORTABLE Rooms to Let, suit business man or students. Apply 4 Northumberland square. 20 C

CASIMIR road—Bedroom, suit business lady dining out, h. and c. bath, 12/- weekly.—M 40, this office.

COMFORTABLY Furnished Bedroom, Sittingroom, Kitchen on flat (no attendance), Protestants; convenient Leeson Park.—K 1966, this office. 20 E

DUBLIN Service Flats, Upper Pembroke st. (overlooking Fitzwilliam square)—Bachelor Flat to Let, restaurant, excellent cuisine. Tel. 3164. 20 X

DOUBLE Bedded Room and Sittingroom, suit two gentlemen or ladies dining out.—K 1985, this office. 19 B

FLAT, Unfurnished, self contained.—18 Harcourt street. 16 B

FLATS, Unfurnished, select; suit two; Houses and Flats Wanted.—Office, 64 Blessington st. 18 D

FURNISHED Drawingroom; good cooking, attendance; bath, piano; cleanliness.—86 Lower Baggot street. 19 B

FURNISHED Flat, self contained, sittingroom, two bedrooms, bathroom, kitchen, electric light, gas; South city.—17, Irish Times Branch Office, Baggot st. Bridge.

FITZWILLIAM square—Hall Door Flat, well Furnished, every convenience; suit doctor. 'Phone, 1807.—582, Irish Times Branch Office, Baggot st. Bridge. 20 C

FLAT, Furnished, sittingroom, 2 bedrooms, kitchenette, gas, electric.—M 128, this office. 20 C

FLAT to Let, one mile from Dublin, Phoenix Park; Furnished; good stabling, garage, 'phone, very choice locality, polo, hunting, etc. Apply Box 1110, Eason's Advertising Agency, Dublin. 20 E

GENTLEMAN can have well Furnished Bedroom and use of Sittingroom, with Board, full or partial; near University.—K 1929, this office. 18 D

GENTLEMAN Wanted as Paying Guest, Palmerston Park; partial board or otherwise; references exchanged.—M 74, this office. 20 C

HALL Flat, two bedrooms, drawing and diningroom, kitchen, bathroom, garden; Fitzwilliam place; rent £160 free.—K 1901, this office. 17 O

LADY has spacious Combined Front Room to Let, South suburbs; would Care delicate young lady; used to nursing; good garden.—R O 10, Irish Times Branch Office, Rathmines. 19 B

ONE or two Business Girls, Comfortable Room; central; moderate.—M 90, this office. 20 O

PAYING Guest Wanted, permanent (small Room).—33 Waterloo road.

TO Let, Flat, Furnished, use kitchen, bathroom; South side; suit business lady.—M 105, this office.

TWO young Ladies (Protestant) can have comfortable Home, North side; one bedroom, use sittingroom, etc., partial board; moderate terms.—M 72, this office.

TWO Unfurnished Rooms and Kitchenette, ground floor, South suburbs, £42 yearly.—K 1966, this office. 20 O

TWO Gentlemen can have large Double Bedded Room, two beds, partial board, Lindsay road.—M 26, this office.

TO Let, Large Unfurnished Front Room (no children). 10 Marlborough road, Donnybrook. 20 C

TWO medical students dining out can have comfortable Apartments in Sandymount.—M 144, this office. 20 C

UNFURNISHED Flat, 3 rooms, superior house, Rathgar, 25/- weekly.—M 106, this office. 20 E

WELL Furnished Flat to Let.—37 Fitzwilliam ... 20 X

10 FITZWILLIAM square—Attractive Apartments; late dinners; electric light; moderate terms. 20 C

53 WATERLOO road—Apartments vacant shortly, bath, electric light. 20 E

84 PEMBROKE road—Bedroom, use Sittingroom; suit gentlemen; visitors catered for.

APARTMENTS WANTED.

A YOUNG Couple require small Unfurnished Flat, or Apartments; rent must be stated.—M 100, this office. 20 E

APARTMENTS required by gentleman, partial board, quiet house; moderate; Glasnevin or Drumcondra preferred.—M 118, this office.

BUSINESS Gentleman Wants Partial Board Residence, nice R.C. family, Ballsbridge or Donnybrook; permanent; state terms.—K 1960, this office. 18 D

BOARD and Bedroom Wanted by gentleman, respectable locality; moderate.—M 145, this office. 20 E

ELDERLY Widow requires comfortable Bedroom and use of sittingroom, board inclusive; South side, near tram line.—M 80, this office. 20 D

FLAT, Unfurnished, self contained, or Portion of House, Wanted to rent, vicinity Stephen's Green. Reply M 112, this office.

GENTLEMAN requires Bedroom and Sittingroom, with bathroom accommodation, North Circular road; near Park preferred; state terms.—M 121, this office.

GENTLEMAN wants Board and Lodgings, respectable district, South side. Reply, stating terms, M 41, this office.

GENT (Civil Service) requires Bed Sittingroom, partial Board, South side.—M 141, this office.

LADY, out all day, requires Bedroom, suburbs.—K 1727, this office. 16 B

LADY out all day wants Bedroom, use of sittingroom; moderate.—M 148, this office. 20 C

TWO Students require Lodgings and Partial Board, private sittingroom; terms.—K 1986, this office. 19 B

WANTED, Unfurnished Flat or Half House, South side preferred; terms moderate.—M 42, this office.

WANTED, two Single Bedrooms, partial Board South side; state terms (moderate).—M 140, this office.

YOUNG Lady—Wanted, comfortable Home; partial board; highest references.—K 1916, this office. 18 D

SEASIDE AND COUNTRY.

HOUSES TO LET AND WANTED.

A TWO Roomed Furnished Gate Lodge to Let, £1 week; gentry only; grass if wanted; good fishing, golf, etc.—"Z 4401, Lodge," this office. 20 D

BRAY—To Let, Furnished, Seafield Cottage; three bedrooms, one sittingroom, china pantry, kitchen, gas cooker, close range; three or six months, from April 1st. Seafield House. 20 E

BALLYBRACK—"Nursery," Furnished; 3 sitting, 8 bedrooms, bath, garden. Apply Bower, Ballybrack. 20 E

COTTAGE Wanted in Howth or Sutton for month of June; state terms.—M 109, this office. 20 E

CO. Kildare—To be Let, yearly, attractive Bungalow Residence, well Furnished; 2 reception, 4 bedrooms, maid's room, kitchen, bathroom (h. and c.), etc.; small garden, stables, coachhouse, motor shed, etc., under 2 miles from station, tram, and golf links, 10 miles Dublin.—"Z 4409, Residence," this office. 20 E

FURNISHED House to Let, 3 months or longer, near Limerick; low rent to careful tenant.—"Z 4389, House," this office. 20 E

HOUSE to Let, Furnished, Foxrock, from May or June, for summer or longer, six bedrooms, three sittingrooms, bath (hot, cold), large garden, garage.—"Z 4361, House," this office. 18 D

KILDARE (best part)—Furnished or Unfurnished, pleasant Bungalow; 6 family rooms.—Payne, Contractor, Kildare. 20 E

Graceful Gown, in embossed Velvet on Ninon, draperies in Georgette to tone. In all colours, from 10½ Gns.

Slyne & Co. Ltd.
71 Grafton St.
DUBLIN.

Write for Illustrated Brochure.

SEASIDE AND COUNTRY CONTINUED.

KINGSTOWN, facing Harbour—Comfortably Furnished House to Let, April, May; very moderate rent; garage.—M 411, Irish Times Branch Office, Kingstown. 19 D

KINGSTOWN—Advertisements (Prepaid) for "Irish Times" can be handed in at Smith and Barton's, 3 Lr. George's st., up to 4 p.m. (Wednesday, 1 p.m.) for publication in next day's issue X

MONKSTOWN—Let, comfortably Furnished Modern Villa, May-November; attractively situated; moderate careful tenant.—6 Belgrave road. 16 B

MALAHIDE—Furnished House to Let from April 1st. Apply Hall, Malahide. 18 D

PRIVATE House to Let, Furnished for six months; h. and c. water, every convenience; one minute from tram and sea, four minutes from station, Blackrock.—K 1860, this office. 16 B

WANTED, Furnished Cottage, May to October, Bray; respectable locality; state terms.—Irish Times Branch Office, Wicklow. 20 O

WANTED, Furnished House, Sutton or Howth, for one year; two in family; highest reference.—M 70, this office. 20 E

WANTED, Bettystown, August, small Cottage; state terms and accommodation.—M 96, this office. 20 O

WANTED, Greystones, Furnished Cottage, July, August, and September; rent moderate.—M 54 this office. 20 C

WANTED, Kingstown line, 3-6 months, Furnished House, small grown family; Flat considered; state terms (moderate).—22, Irish Times Branch Office, Baggot st. Bridge.

WANTED, to Rent Unfurnished House from May, 2 or 3 sitting, 5 bedrooms, vicinity Monkstown to Dalkey. Apply Y 80, Irish Times Branch Office, Kingstown.

APARTMENTS TO LET AND WANTED.

AT Kingstown, "Woodnere," Adelaide street—Select Private Board Residence; two minutes sea. 16 B

BLACKROCK—To Let, comfortably Furnished Bedroom (two beds), nice Sittingroom, attendance; near tram; lady's private house; suit two ladies dining out.—M 81, Irish Times Branch Office, Blackrock. 20 O

BLACKROCK (Merrion avenue)—Furnished Flat to Let; 2 bedrooms, sittingroom, kitchen.—M 57, this office.

DALKEY, Sorrento—Sittingroom, two bedrooms, kitchen, gas cooker; 7 minutes from train.—Glencarr, Sorrento road, Dalkey.

FARMHOUSE, near Rathdrum, Co. Wicklow—Comfortable Bedrooms, with use of combined d. and sittingroom, full board and attendance; £2 weekly; book early.—"Z 4349, Apartments," this office. 20 E

KINGSTOWN, 3 Clarinda Park, North—To Let, comfortable, well Furnished Drawingroom Flat; good cooking and attendance.

LADY and Gentleman, I.C., having larger house than required, would be glad to hear of two to share it as Paying Guests or otherwise, near sea, train, and tram, South side; highest references given and required. M 27, Irish Times Branch Office, Kingstown.

NURSE, Protestant, offers comfortable Home, beside sea, delicate lady or gentleman, or requiring rest and care; South suburbs.—P. 590, Irish Times Branch Office, Kingstown.

OVERLOOKING Killiney Bay—Comfortably Furnished Flat, containing two bedrooms, sittingroom, use of kitchen, bathroom, with or without board; also Furnished Cottage.—Z 99, Irish Times Branch Office, Kingstown. 16 B

SKERRIES—Charming Board Residence or Apartments, week-ends or longer. Apply "Loughmore."

SMALL Unfurnished Flat or Apartments with kitchen, Kingstown district, required by careful tenants; rent £50.—M 125, this office. 20 D

WANTED by Gentleman, Sittingroom, large Double Bedded Room or two Single, attendance, Kingstown or neighbourhood; permanent.—X 657, Irish Times Branch Office, Kingstown.

FOR HOTELS AND BOARDING HOUSES SEE PAGE 1.

MONEY, PARTNERSHIPS, ETC.

LOANS—The Commercial Union Loan and Discount Co., Ltd., 57 Middle Abbey st., Dublin, grant Loans. Apply the Manager. 27 8

YOUNG Gentleman, with sound Business Proposition, seeks influential Partner with capital; only those with undoubted standing considered. Write, first instance, K 1953, this office. 18 D

£15,500 TO Lend on security, Dublin or adjoining Counties.—K 1780, this office.

MISCELLANEOUS.

AT Sharpley's, Baby Linen Specialists—Ladies invited write catalogue Baby Linen, Accouchement, Nursery Requisites.—Nassau st., Lower Camden st., Dublin. T

ANTISEPTIC Electrolysis Removes Hair permanently without mark. Consultations free.—Miss Reed, Certified Specialist, Second Floor, 4 Dawson st. Hours 10-5. X

DELPH Buyers Wanted everywhere; Goods ready; enormous reductions; Mugs, Plates, Cups, Saucers, Jugs, Milk Bowls, Teapots, Vegetable Dishes, etc.; all in our £12 10/- assorted crate, usual price £20.—Regent Pottery, Fenton, Staffs. X

GENTS' Old Velour and Felt Hats Cleaned and Reshaped equal to new.—Elbery, Hat Specialist, 18a Harcourt road, Dublin. 'Phone, 3651. 16 O

GENTLEMAN wants Golf Partner, Lady or Gentleman, join club, within easy motor distance from town.—K 1908, this office. 17 O

GRATEFUL Thanks to the Sacred Heart, Blessed Virgin, Saint Joseph, for recovery of health; publication promised, but long delayed.

ORIENTAL Goods—Japanese Baskets, Mats, Twiss, Grass Mats, Gloves, Silk Stockings, Trays, Mother of Pearl Chains, from 2/-—19 Kildare street. 11 5 30 25

TYPING—All kinds of Typewriting and Duplicating done; neat, prompt, and accurate work.—Dublin Typewriter Company (Corona Agency), 3 South Frederick street; telephone, 1998. 30 13

TAKE Notice—The Lands of Cherry Hound, The Ward, are Poisoned from this date.

WOULD lady adopt lovely Baby, three months old; parents going to emigrate.—"Z 4378, Adoption," this office. 20 E

"ZINGESSOL."

J.B. Orr's Washable Water-Paint, applied on new or old Plaster, or on Wallpaper, is DECORATIVE, ECONOMICAL, & DURABLE

Manufactured in a large range of colours. Prevents the accumulation of Dust and Microbes.
Full information from

DOCKRELL
SONS and CO. LIMITED
Sth. Gt. George's St., Dublin
Tel. No. 5330 (controls 4 lines and private exchange).

TERMS OF SUBSCRIPTION TO THE IRISH TIMES.
Payable in Advance.
(From 1st September, 1920.)

	Home and Foreign.		
Yearly	£3	18	0
Half-Yearly	1	19	0
Quarterly	0	19	6
Monthly	0	6	8

WEEKLY IRISH TIMES.

	Home and Foreign. s.	d.
Yearly	13	0
Half-Yearly	6	6
Quarterly	3	3

Post Office Orders or Cheques to be made payable to the Irish Times, Ltd.
Telephone Nos.—5036, 5037.

Printed and published by the IRISH TIMES, LIMITED, at the Offices, 31 Westmoreland street, in the Parish of St. Mark and City of Dublin.
TUESDAY, MARCH 21, 1922.